

RESESSED LIGHT FIXTURE  
W/ TRIM AND ADJUSTABLE  
(HOUSING BY OTHER)

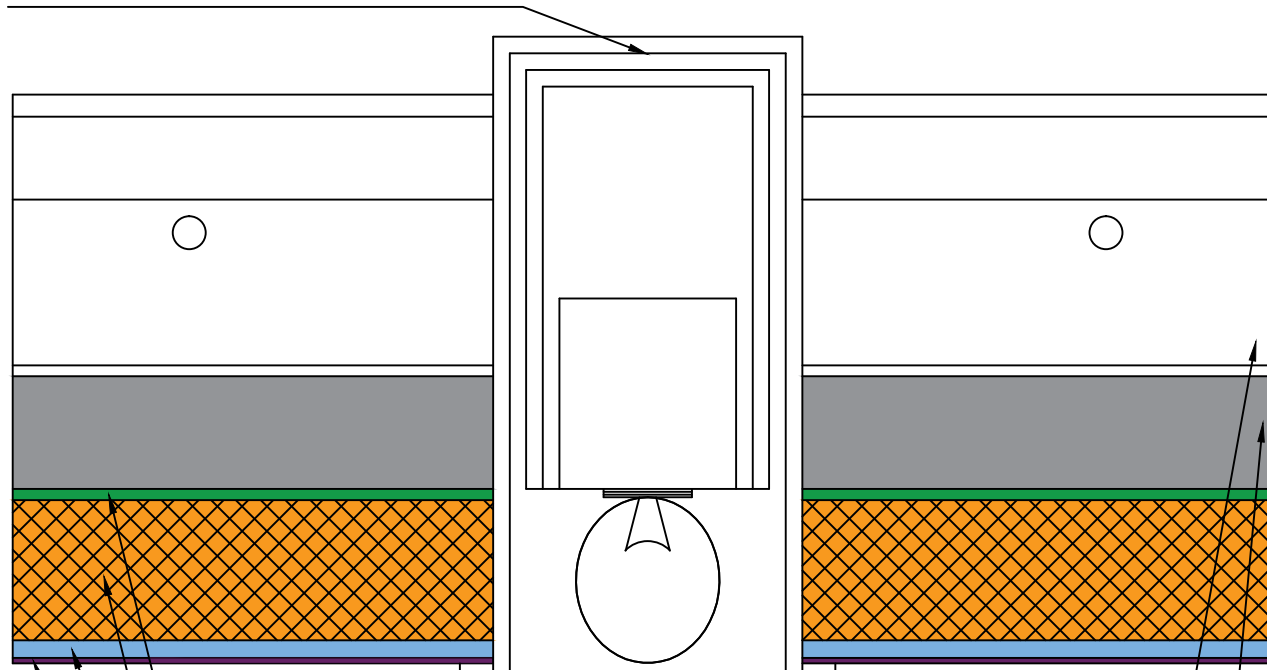

EVEN BETTER BOARD ADHESIVE

DRYWALL CEILING GRID (BY OTHERS)

EVEN BETTER ACOUSTICAL BOARD  
25 mm (1") OR 40 mm/39mm (1,5")

GWB (BY OTHERS)

EVEN BETTER ACOUSTICAL PLASTER  
APPROX 3mm (1/8") THICK

EVEN BETTER ACOUSTICAL COATING

Fellert Acoustical Ceilings AB  
Kyrkängsgatan 6 SE-503 38 Borås Sweden  
Phone: +46 33 430 23  
Fax: +46 33 430 22 19  
email: info@fellert.com  
web: www.fellert.com



DETAIL: **Can Light  
Fully Adhered System**

DETAIL NO:		DOC. NO:	12015024
DATE:	2015-03-31	VER:	2.0

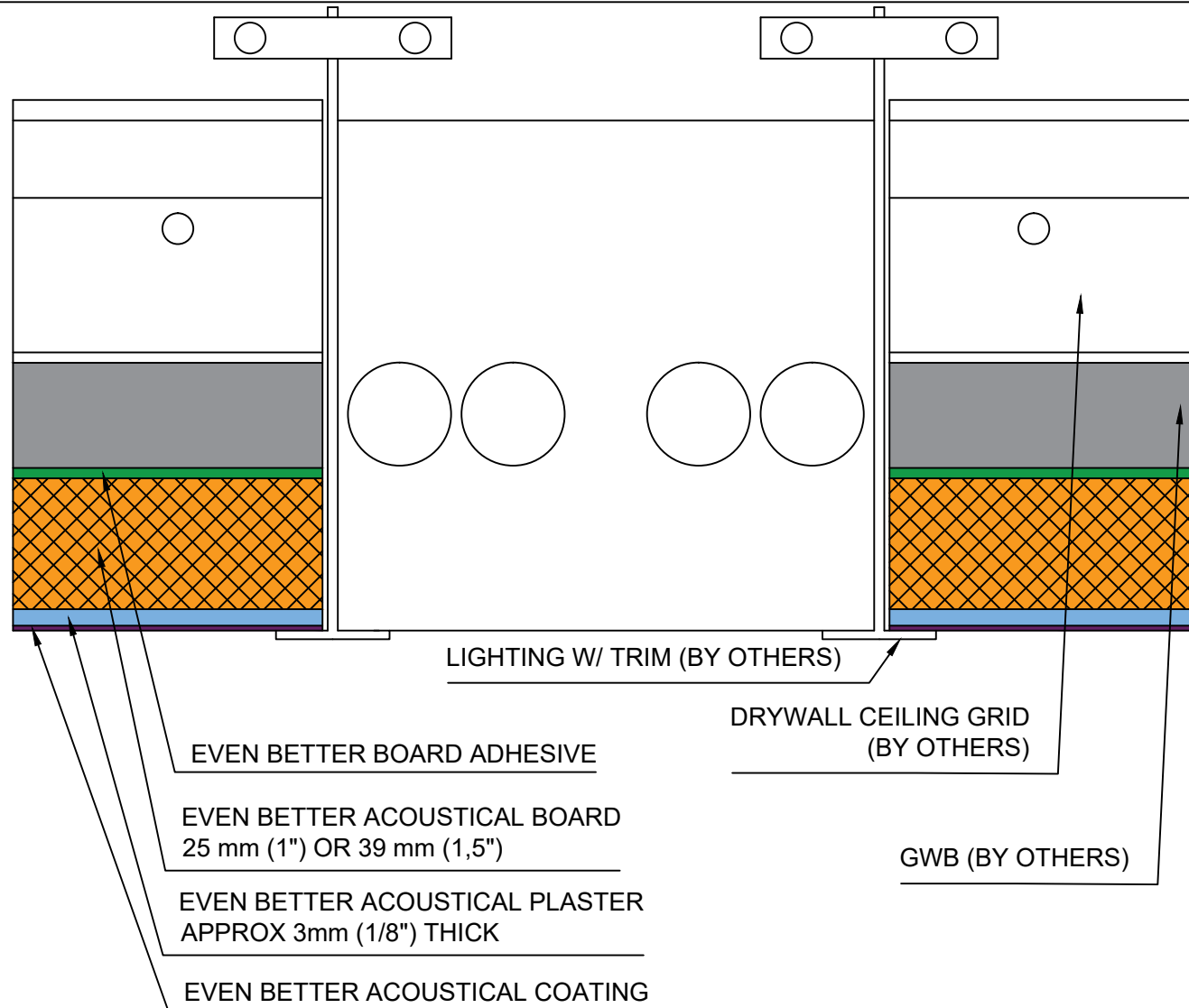

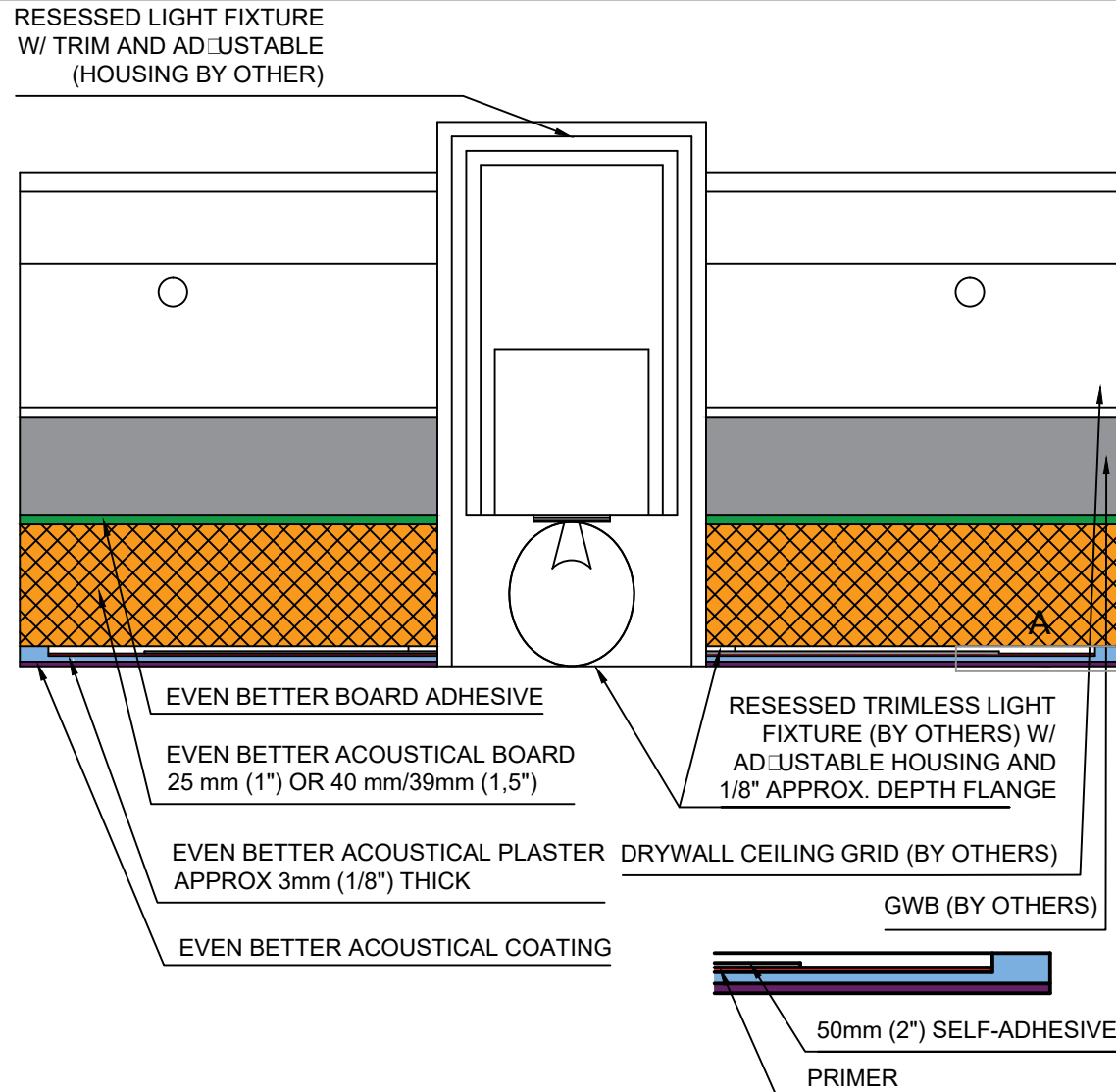

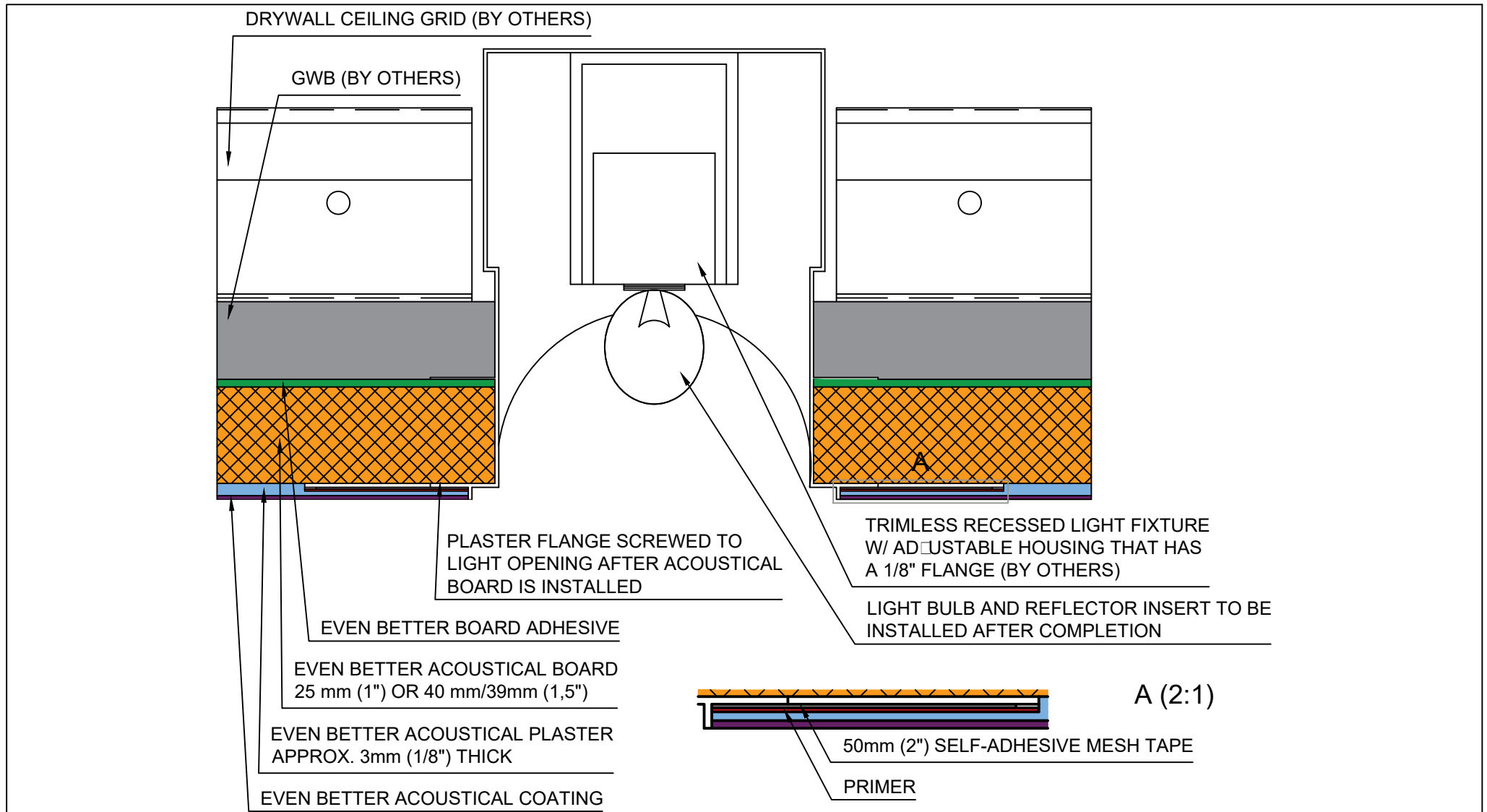

Fellert Acoustical Ceilings AB  
 Kyrkängsgatan 6 SE-503 38 Borås Sweden  
 Phone: +46 33 430 23  
 Fax: +46 33 430 22 19  
 email: info@fellert.com  
 web: www.fellert.com



DETAIL: <b>Trimless Recessed Can Light Fully Adhered System</b>			
DETAIL NO:		DOC. NO:	12015027
DATE:	2015-03-31	VER:	2.0

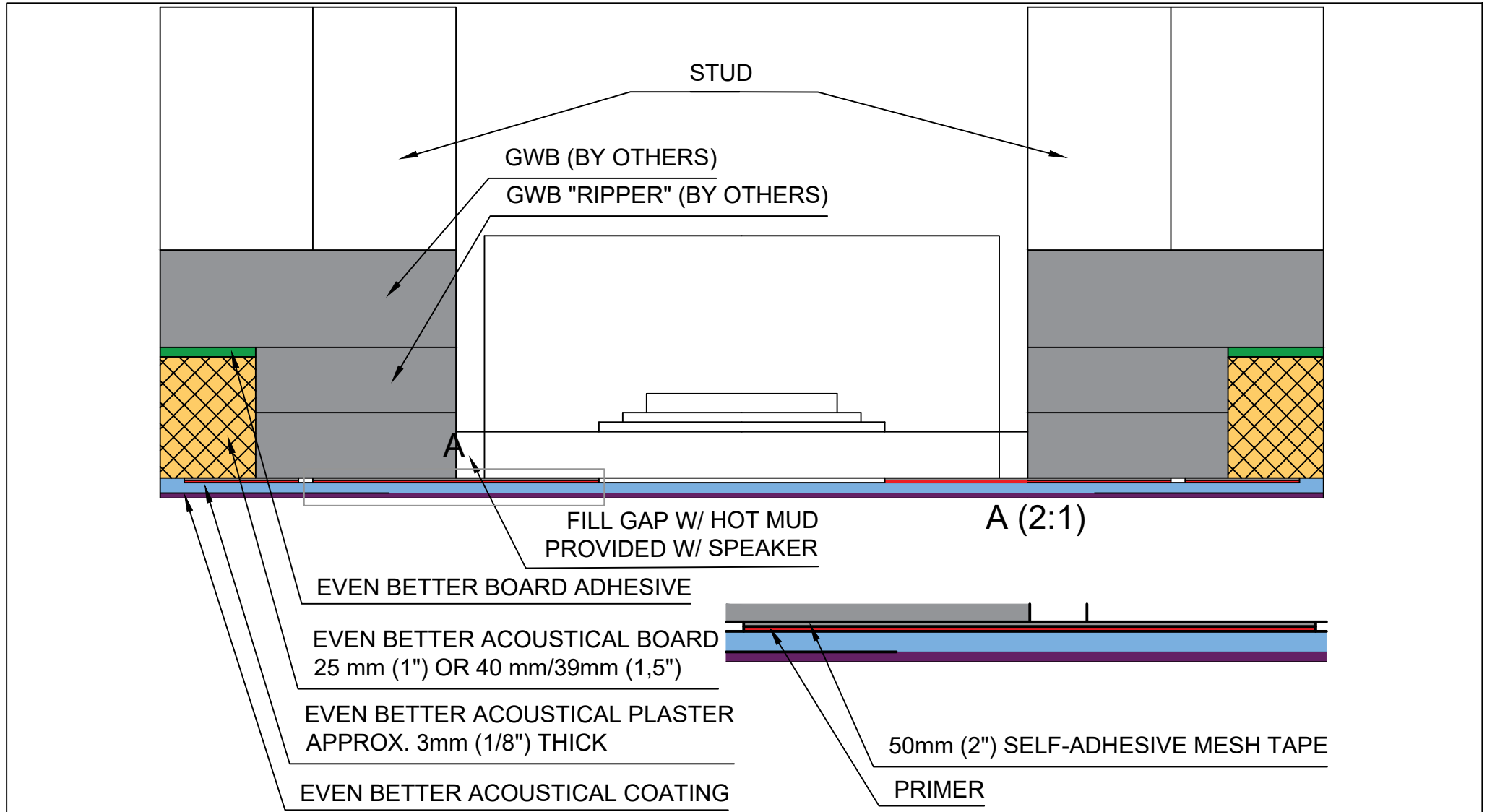

Fellert Acoustical Ceilings AB  
 Kyrkängsgatan 6 SE-503 38 Borås Sweden  
 Phone: +46 33 430 23  
 Fax: +46 33 430 22 19  
 email: info@fellert.com  
 web: www.fellert.com



DETAIL: <b>Invisible Audio Speaker Fully Adhered System</b>			
DETAIL NO:		DOC. NO:	12015040
DATE:	2015-03-31	VER:	2.0

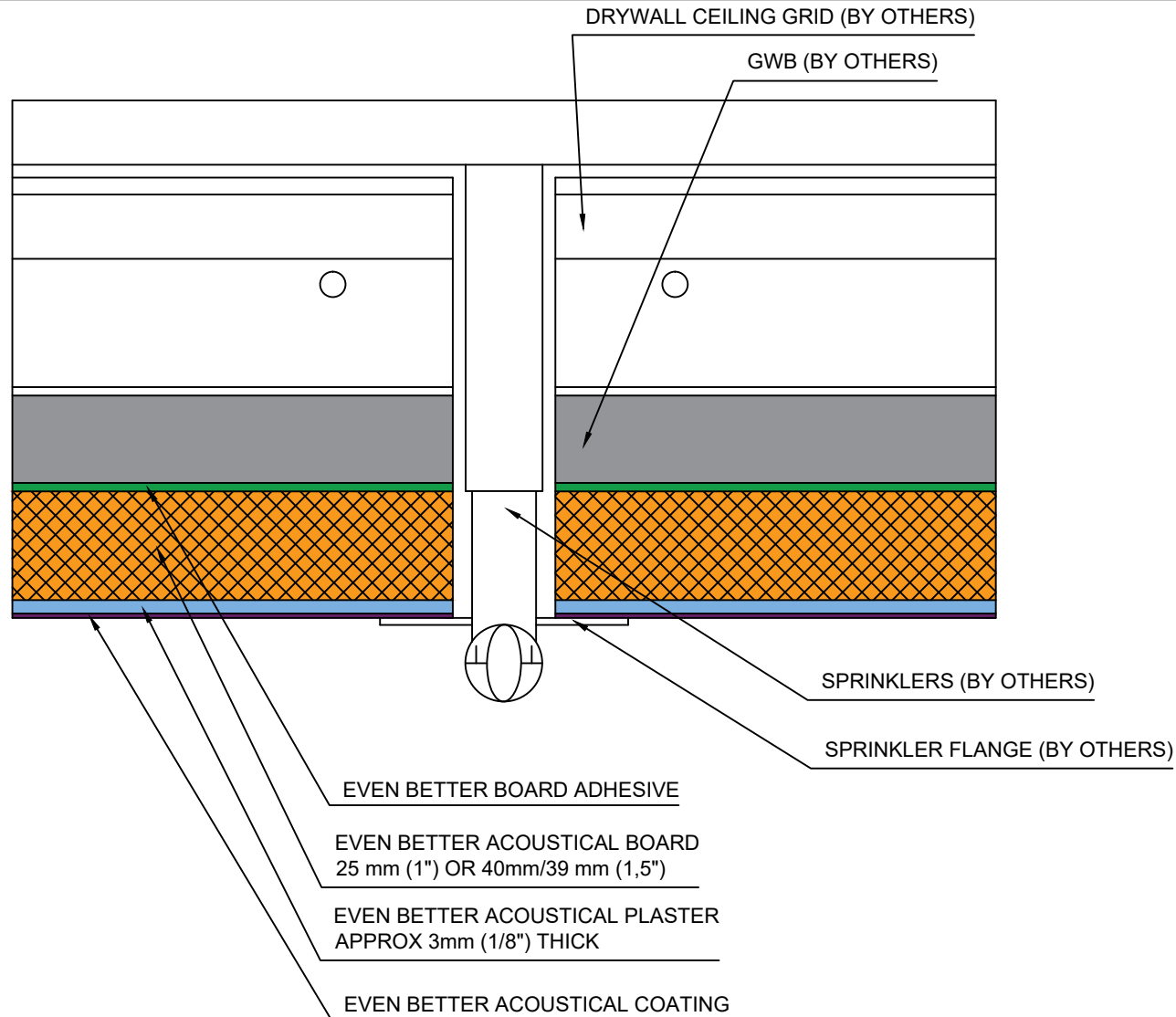

Fellert Acoustical Ceilings AB  
 Kyrkängsgatan 6 SE-503 38 Borås Sweden  
 Phone: +46 33 430 23 10  
 Fax: +46 33 430 22 19  
 email: info@fellert.com  
 web: www.fellert.com



DETAIL: **Sprinkler Fully Adhered System**

DETAIL NO:		DOC. NO:	12015041
DATE:	2015-03-31	VER:	2.0

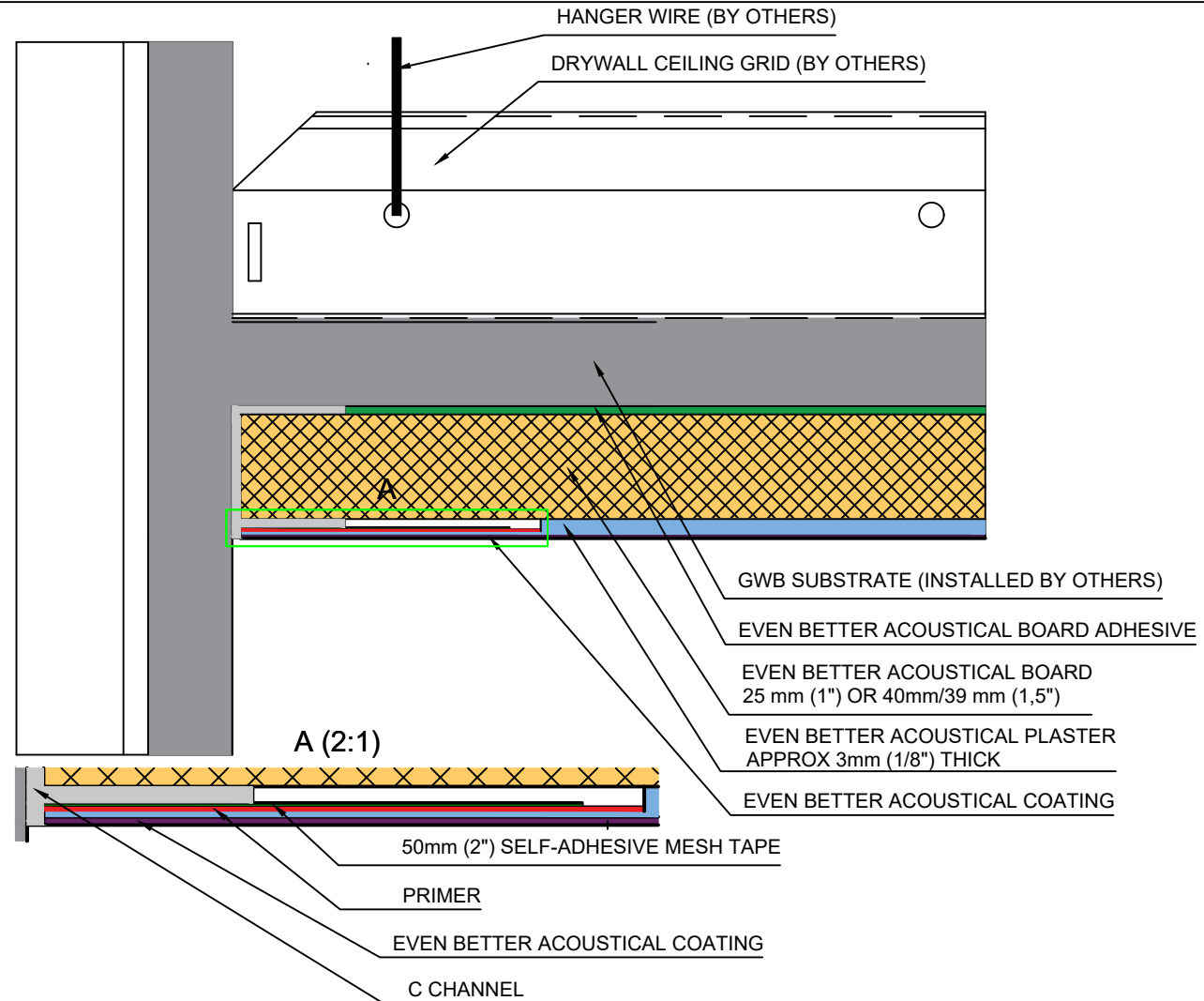

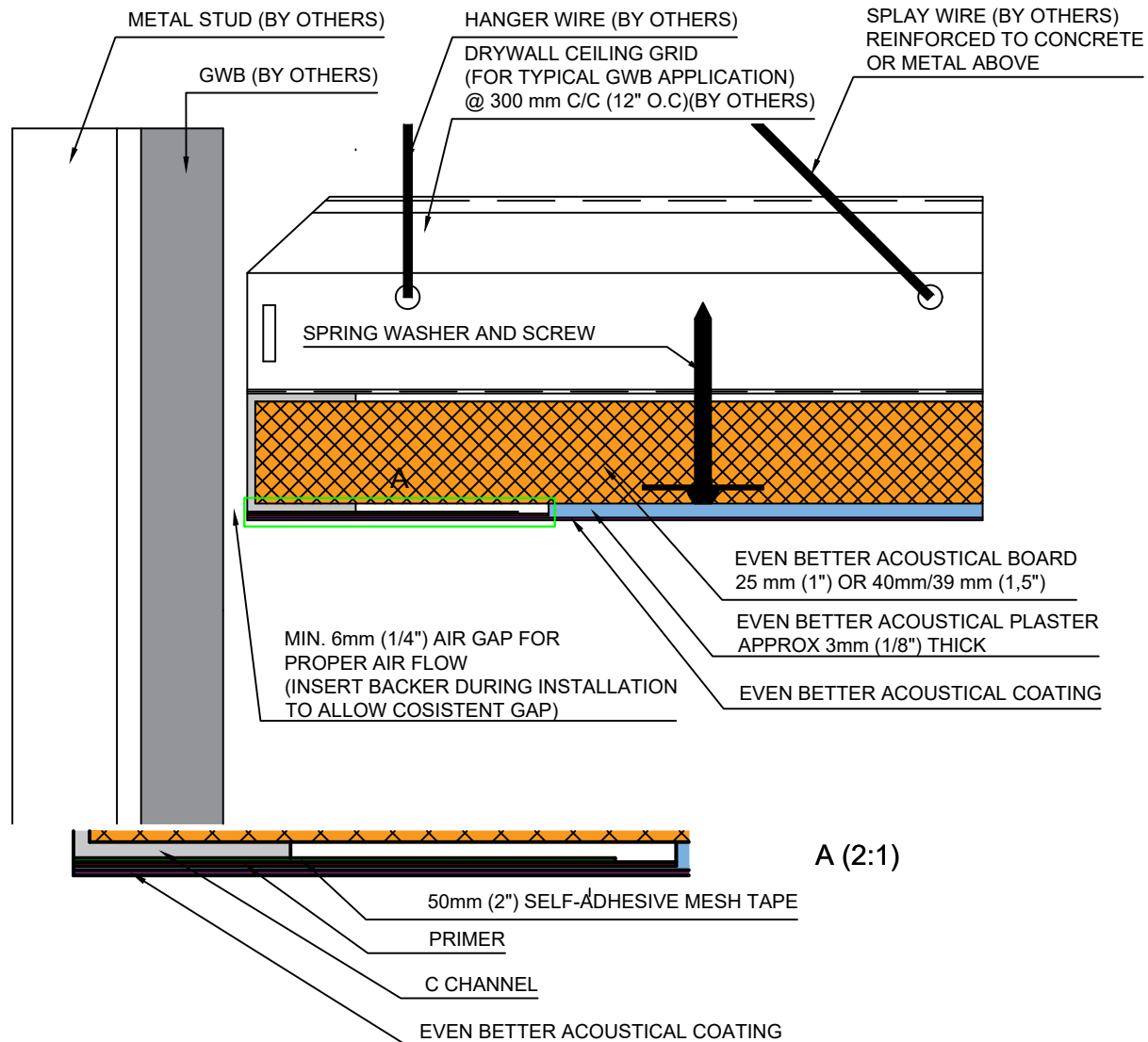

DETAIL: <b>Direct Attachment to Ceiling Grid with Air Gap( No GWB) Fully Adhered System</b>			
DETAIL NO:		DOC. NO:	12015005
DATE:	2019-10-16	VER:	3.0



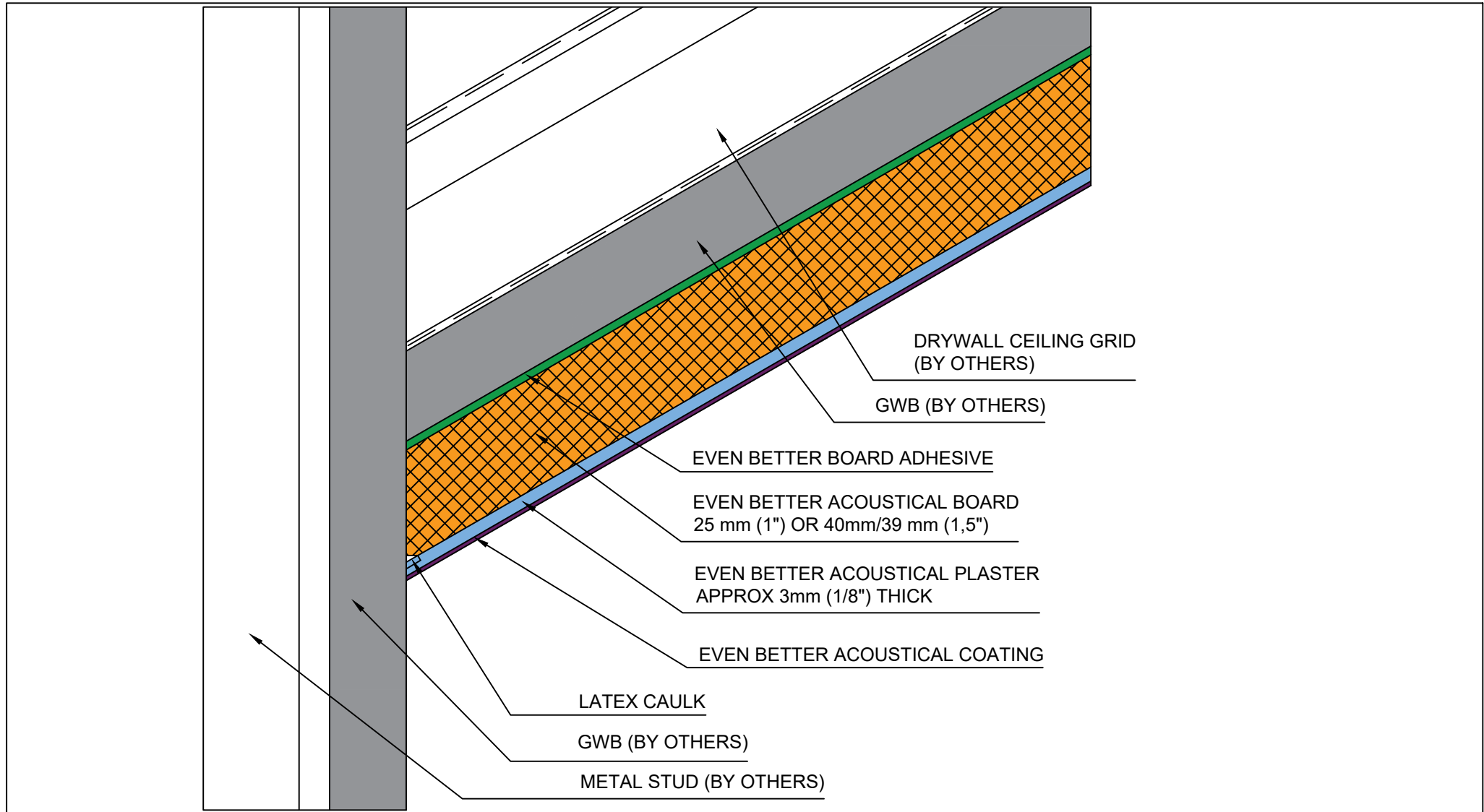

Fellert Acoustical Ceilings AB  
 Kyrkängsgatan 6 SE-503 38 Borås Sweden  
 Phone: +46 33 430 23 10  
 Fax: +46 33 430 22 19  
 email: info@fellert.com  
 web: www.fellert.com



DETAIL: **Curved Ceiling To Wall Interface  
Fully Adhered System**

DETAIL NO:		DOC. NO:	12015045
DATE:	2015-03-31	VER:	2.0

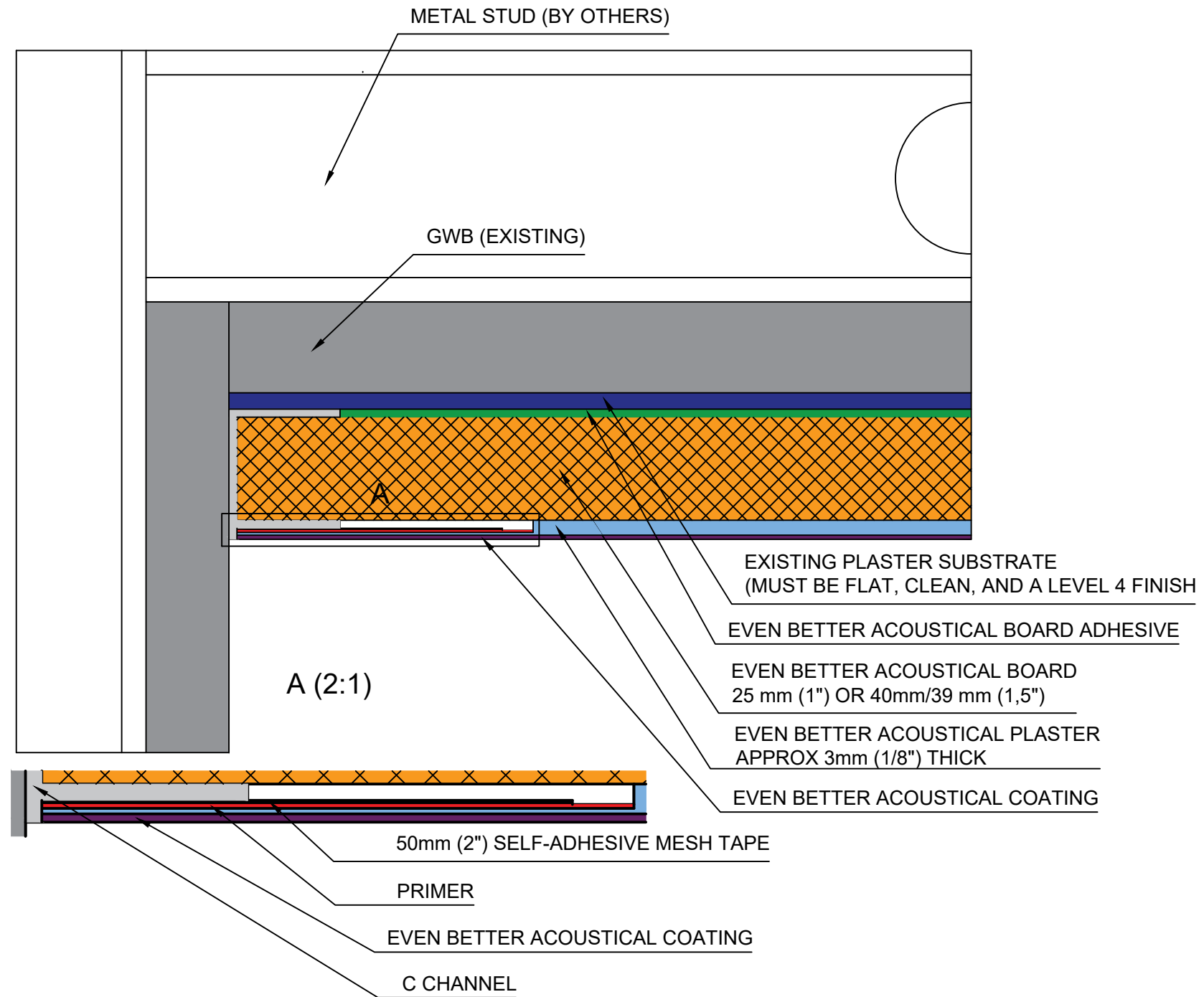

NOTE: ADDITIONAL MACHANICAL FASTENERS MAY BE USED IN CONJUNKTION WITH ADHESIVE

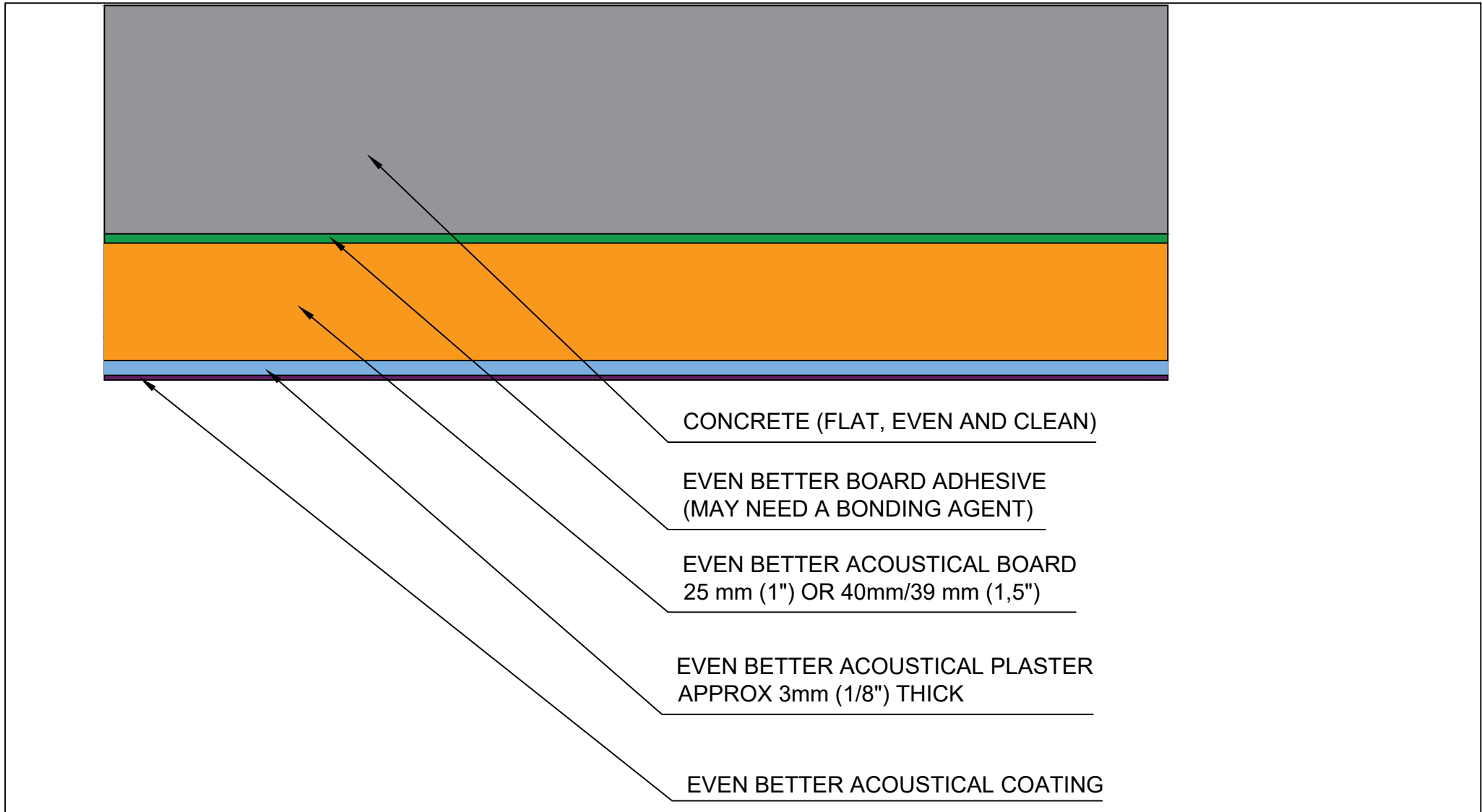

Fellert Acoustical Ceilings AB  
 Kyrkängsgatan 6 SE-503 38 Borås Sweden  
 Phone: +46 33 430 23 10  
 Fax: +46 33 430 22 19  
 email: info@fellert.com  
 web: www.fellert.com



DETAIL: <b>Concrete Fully Adhered System</b>			
DETAIL NO:		DOC. NO:	12015010
DATE:	2015-03-31	VER:	2.0

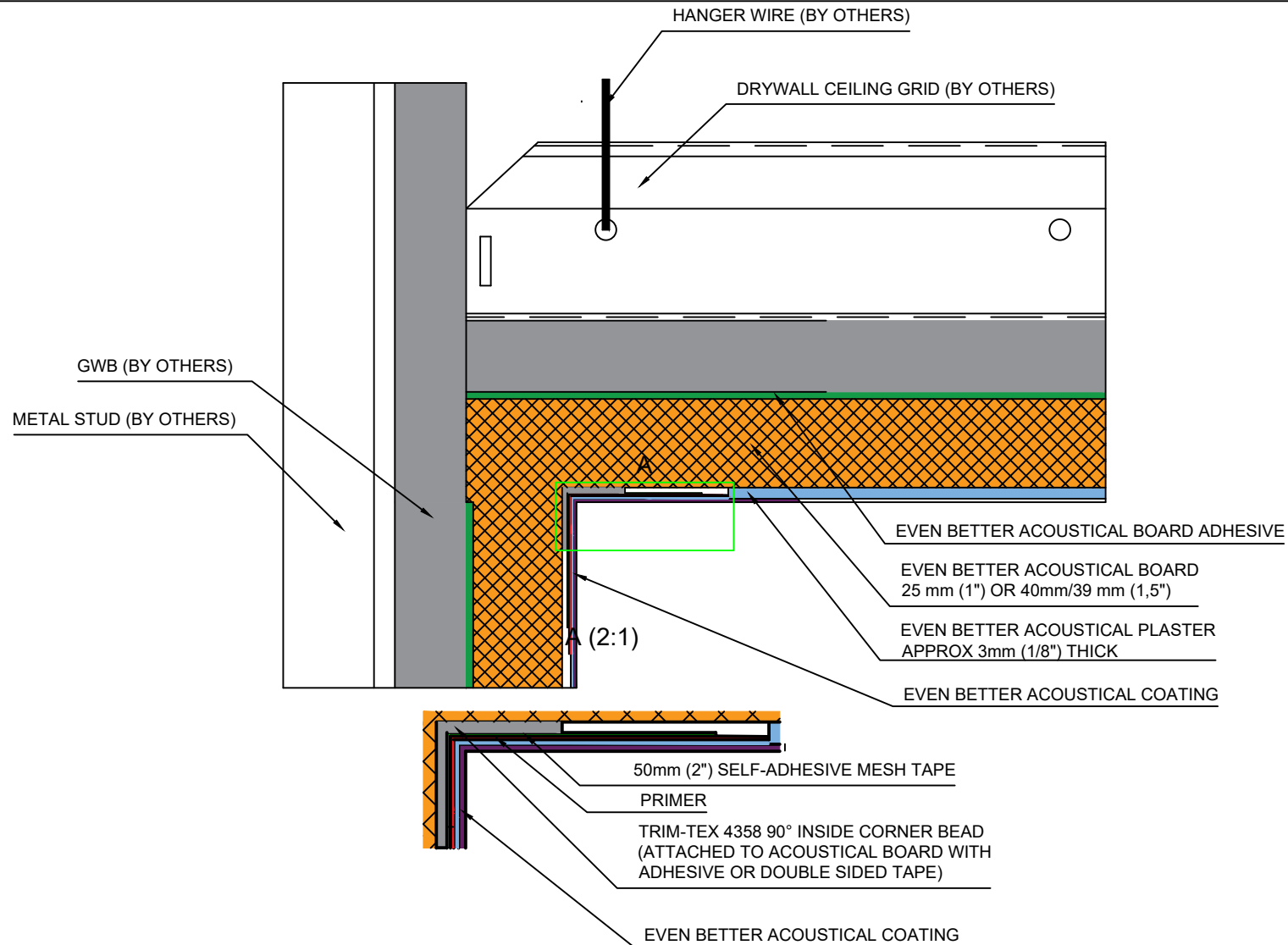

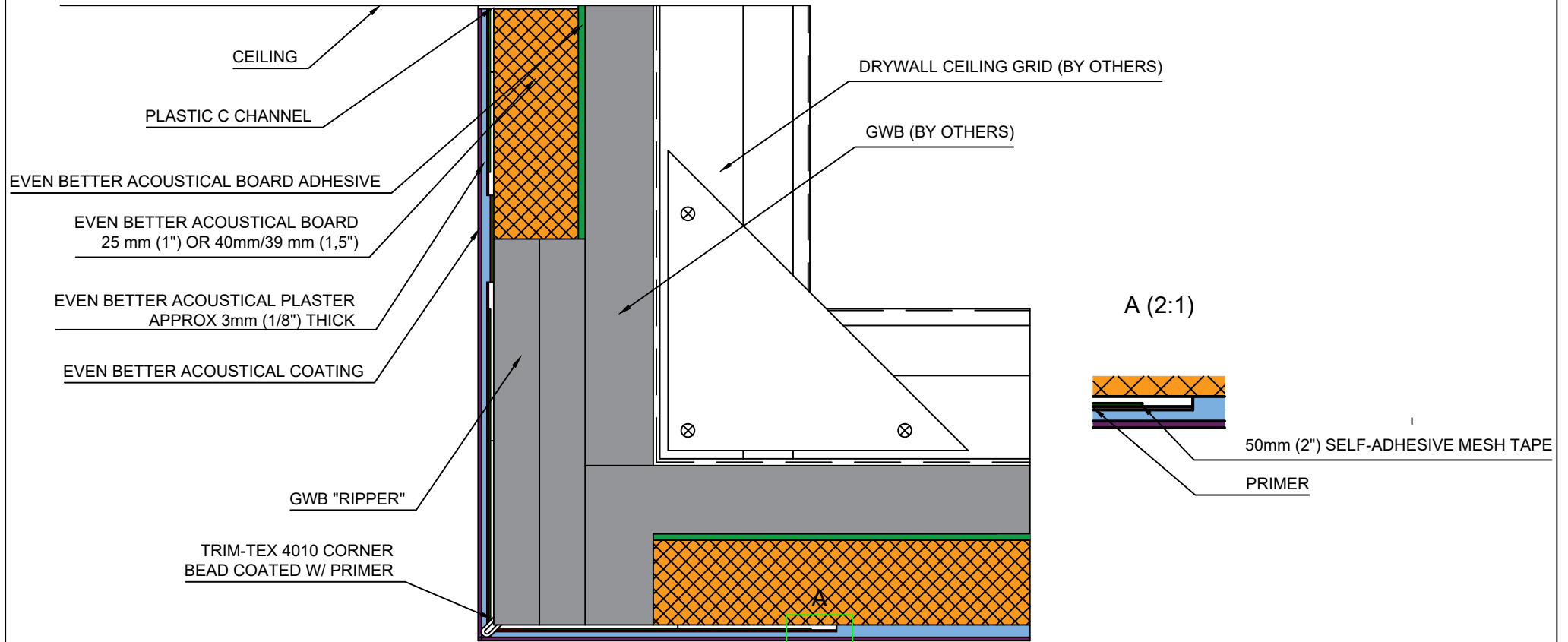

Fellert Acoustical Ceilings AB  
 Kyrkängsgatan 6 SE-503 38 Borås Sweden  
 Phone: +46 33 430 23 10  
 Fax: +46 33 430 22 19  
 email: info@fellert.com  
 web: www.fellert.com



DETAIL:	<b>Soffit to Fellert Vertical Wall Fully Adhered System</b>		
DETAIL NO:		DOC. NO:	12015012
DATE:	2015-03-31	VER:	2.0

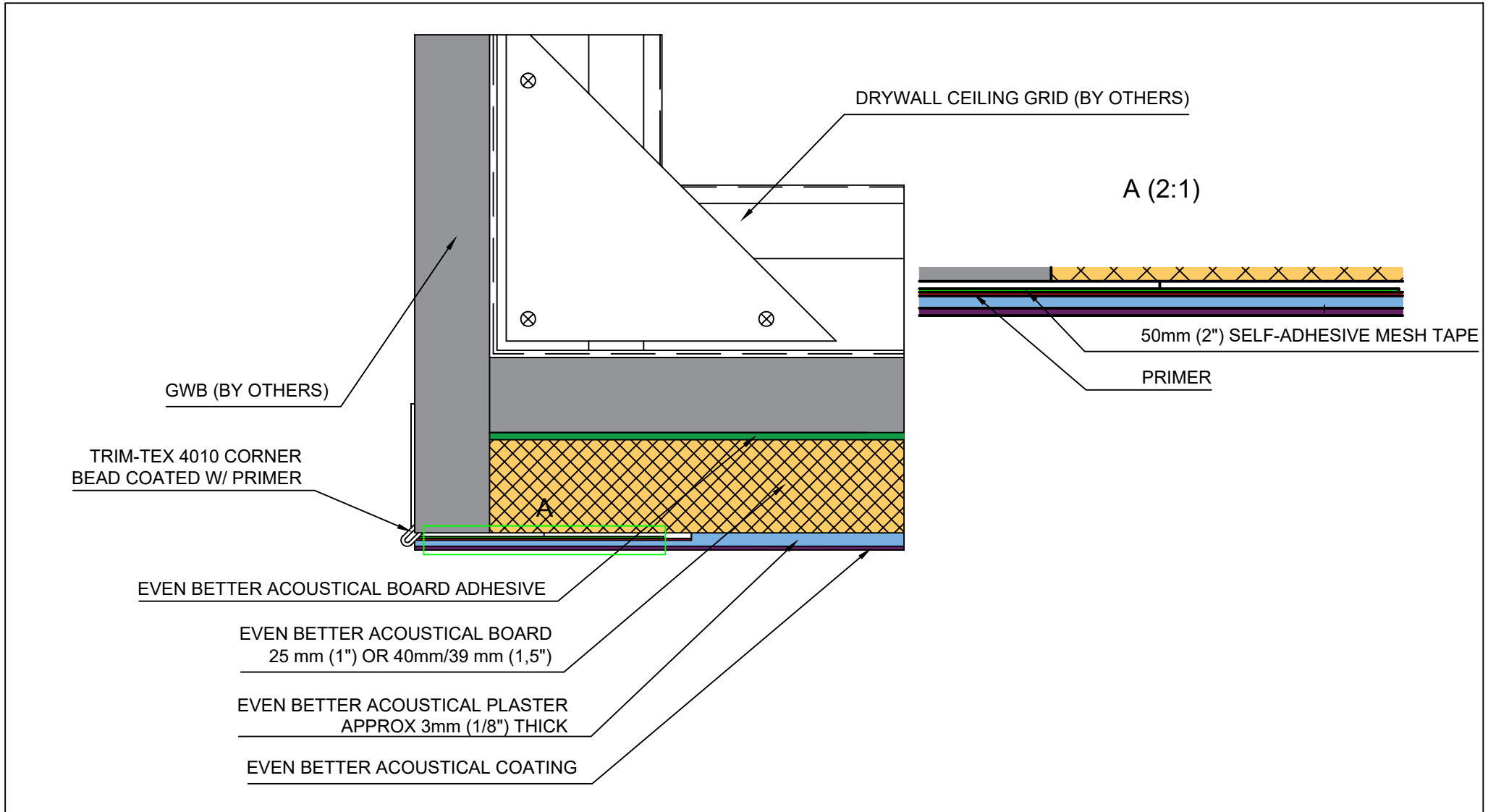

Fellert Acoustical Ceilings AB  
 Kyrkängsgatan 6 SE-503 38 Borås Sweden  
 Phone: +46 33 430 23 10  
 Fax: +46 33 430 22 19  
 email: info@fellert.com  
 web: www.fellert.com



DETAIL: <b>Soffit with Fellert to Vertical GWB Fully Adhered System</b>			
DETAIL NO:		DOC. NO:	12015013
DATE:	2015-03-31	VER:	2.0

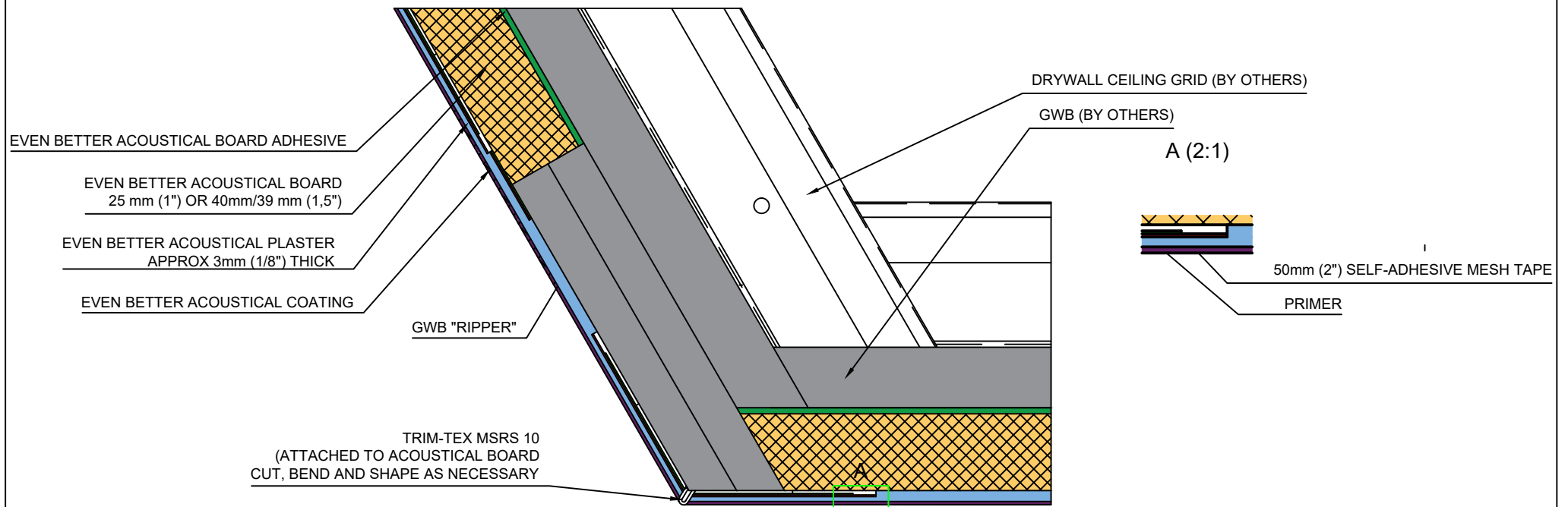

Fellert Acoustical Ceilings AB  
 Kyrkängsgatan 6 SE-503 38 Borås Sweden  
 Phone: +46 33 430 23 10  
 Fax: +46 33 430 22 19  
 email: info@fellert.com  
 web: www.fellert.com



DETAIL:	<b>Angled Soffit Fully Adhered System</b>		
DETAIL NO:		DOC. NO:	12015022
DATE:	2015-03-31	VER:	2.0

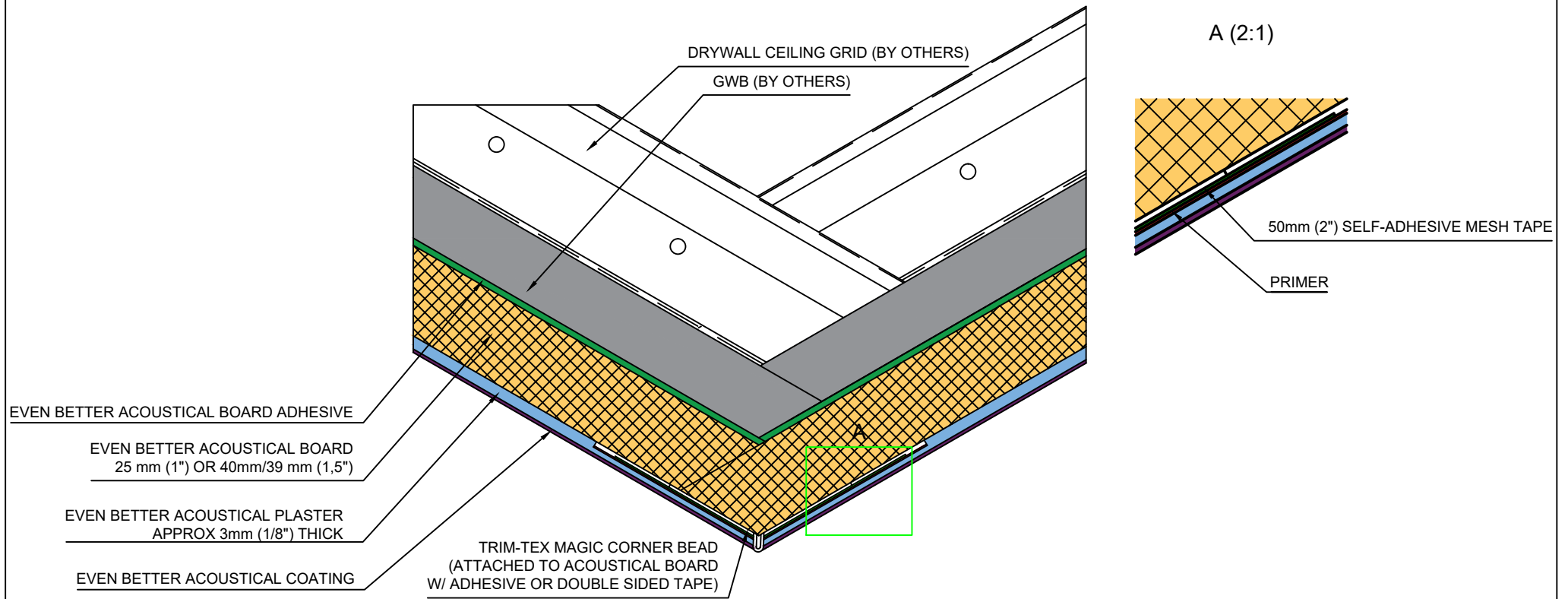

Fellert Acoustical Ceilings AB  
 Kyrkängsgatan 6 SE-503 38 Borås Sweden  
 Phone: +46 33 430 23 10  
 Fax: +46 33 430 22 19  
 email: info@fellert.com  
 web: www.fellert.com



DETAIL: <b>Vaulted Ceiling Fully Adhered System</b>			
DETAIL NO:		DOC. NO:	12015023
DATE:	2015-03-31	VER:	2.0



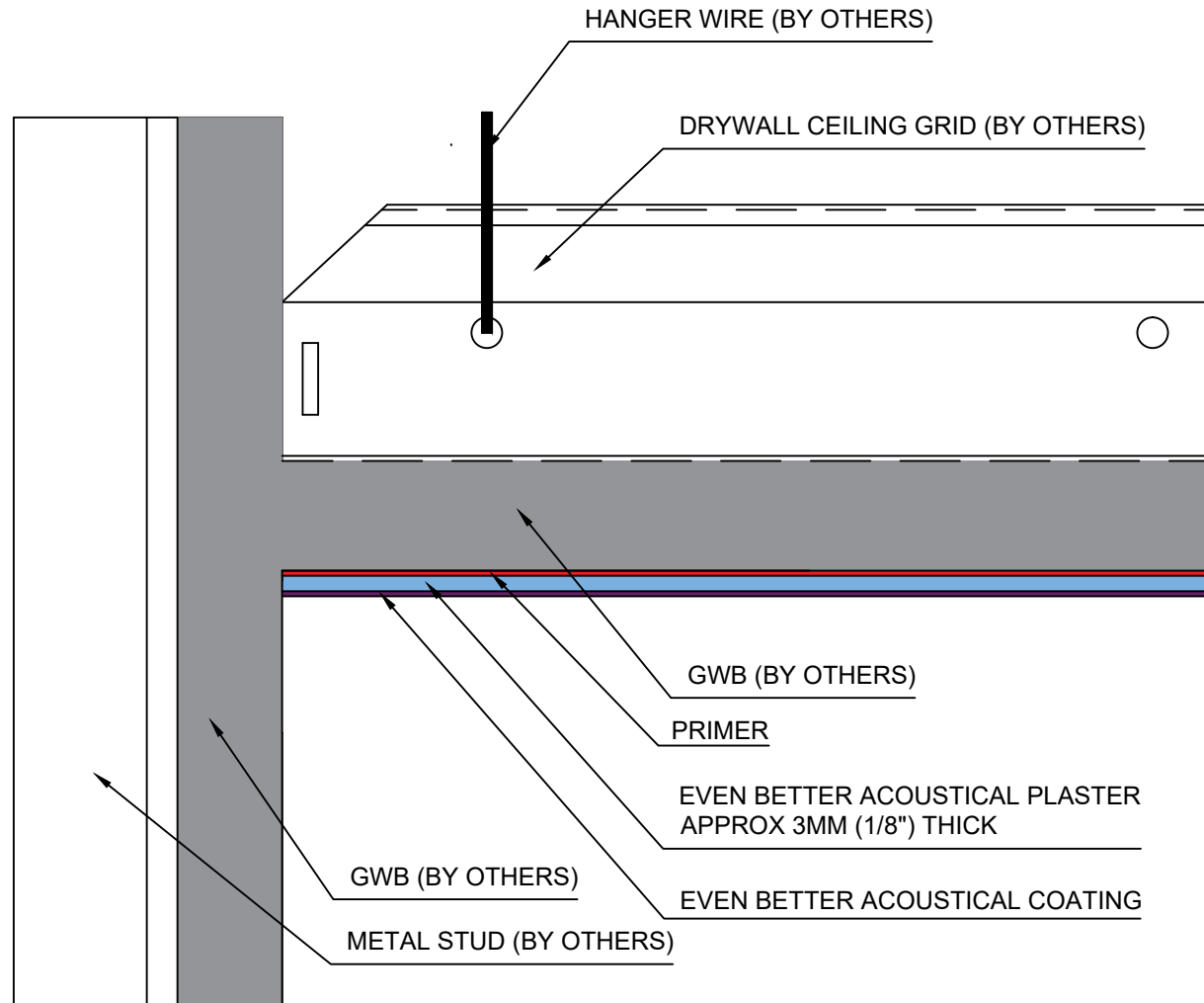

NOTE: GWB SUBSTRATE SHOULD BE PREPPED TO A LEVEL 4 FINISH PAINT-READY, BEFORE PRIMER AND PLASTER ARE APPLIED.

Fellert Acoustical Ceilings AB  
 Kyrkängsgatan 6 SE-503 38 Borås Sweden  
 Phone: +46 33 430 23 10  
 Fax: +46 33 430 22 19  
 email: info@fellert.com  
 web: www.fellert.com



DETAIL: **On GWB Without Acoustical Board Fully Adhered System**

DETAIL NO:		DOC. NO:	12015009
DATE:	2015-03-31	VER:	2.0

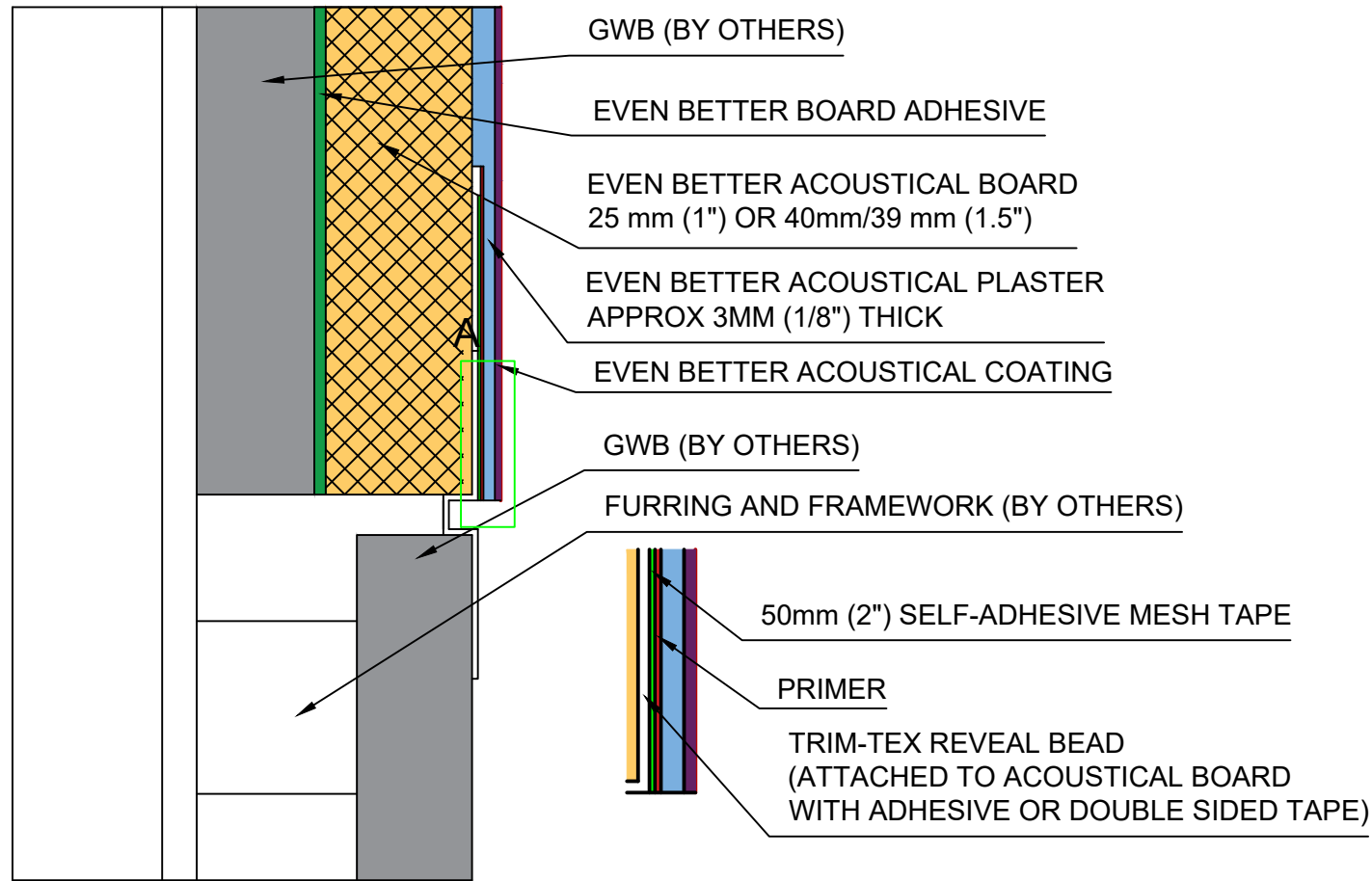

A (2:1)



DETAIL: <b>Finish GWB Interface with Channel Reveal Fully Adhered System</b>			
DETAIL NO:		DOC. NO:	12015028
DATE:	2015-03-31	VER:	2.0

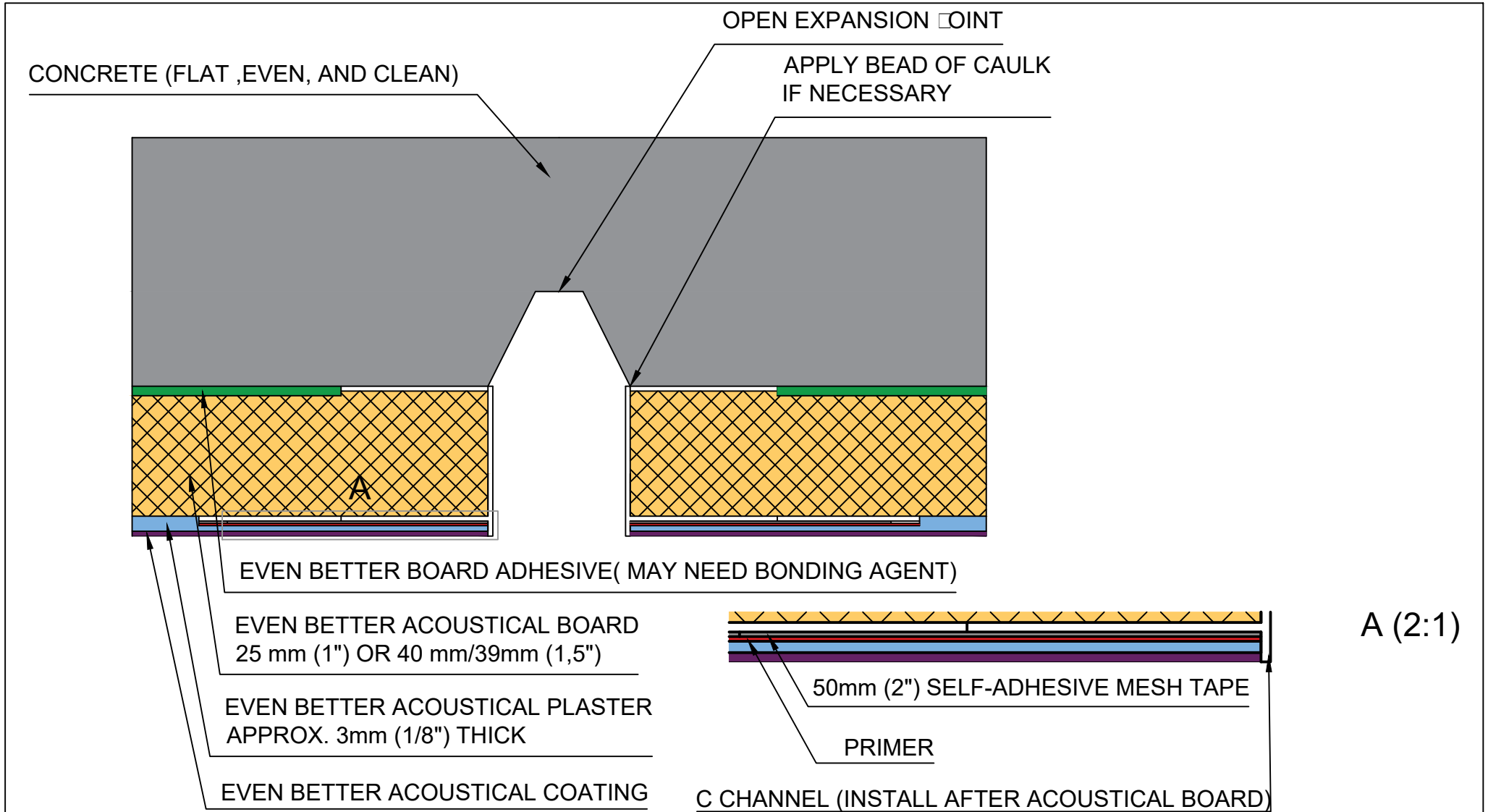

Fellert Acoustical Ceilings AB  
 Kyrkängsgatan 6 SE-503 38 Borås Sweden  
 Phone: +46 33 430 23  
 Fax: +46 33 430 22 19  
 email: info@fellert.com  
 web: www.fellert.com



DETAIL: <b>Open Expansion to Concrete Substrate Fully Adhered System</b>			
DETAIL NO:		DOC. NO:	12015029
DATE:	2015-03-31	VER:	2.0

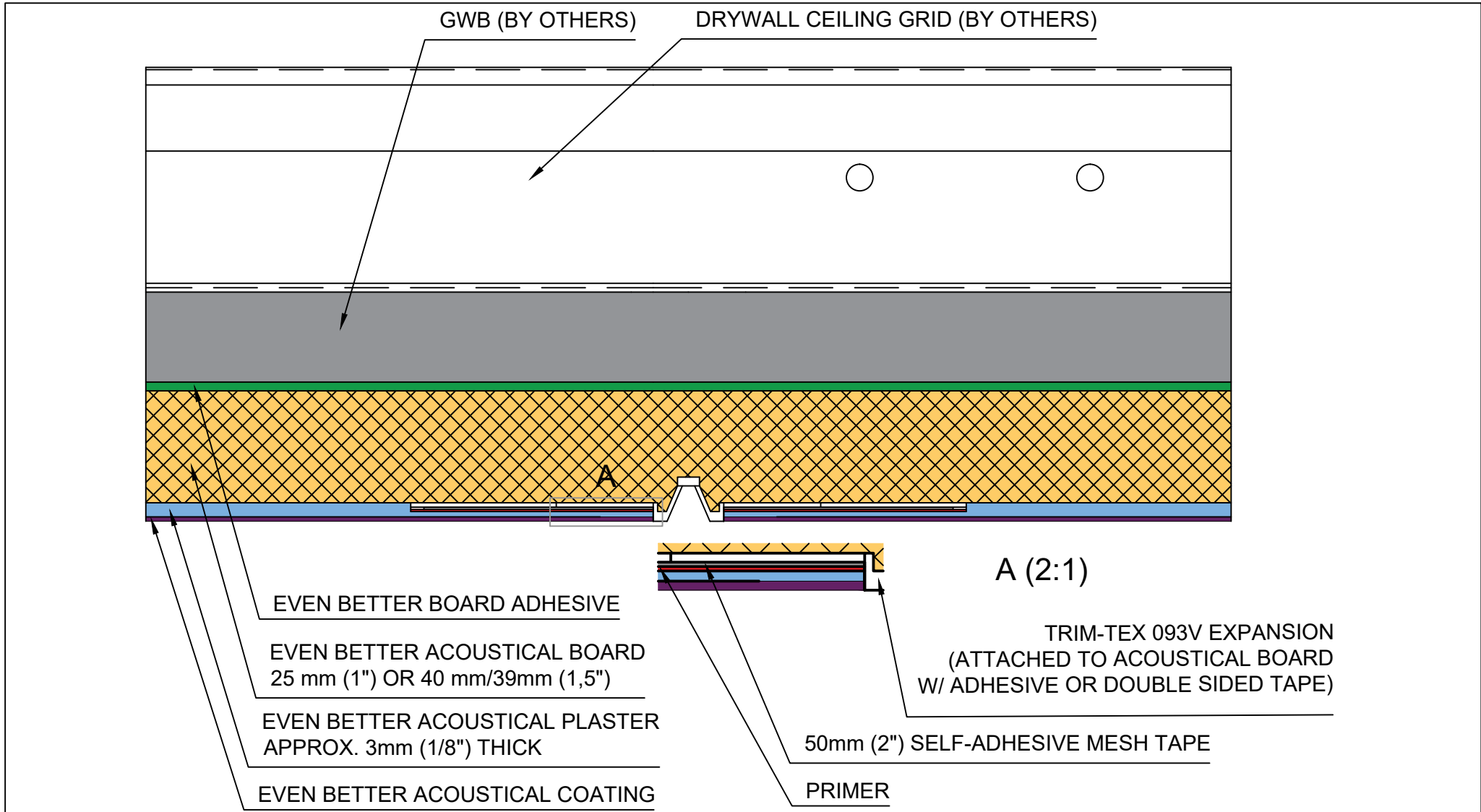

Fellert Acoustical Ceilings AB  
 Kyrkängsgatan 6 SE-503 38 Borås Sweden  
 Phone: +46 33 430 23  
 Fax: +46 33 430 22 19  
 email: info@fellert.com  
 web: www.fellert.com



DETAIL: <b>Control Joint Fully Adhered System</b>			
DETAIL NO:		DOC. NO:	12015030
DATE:	2015-03-31	VER:	2.0

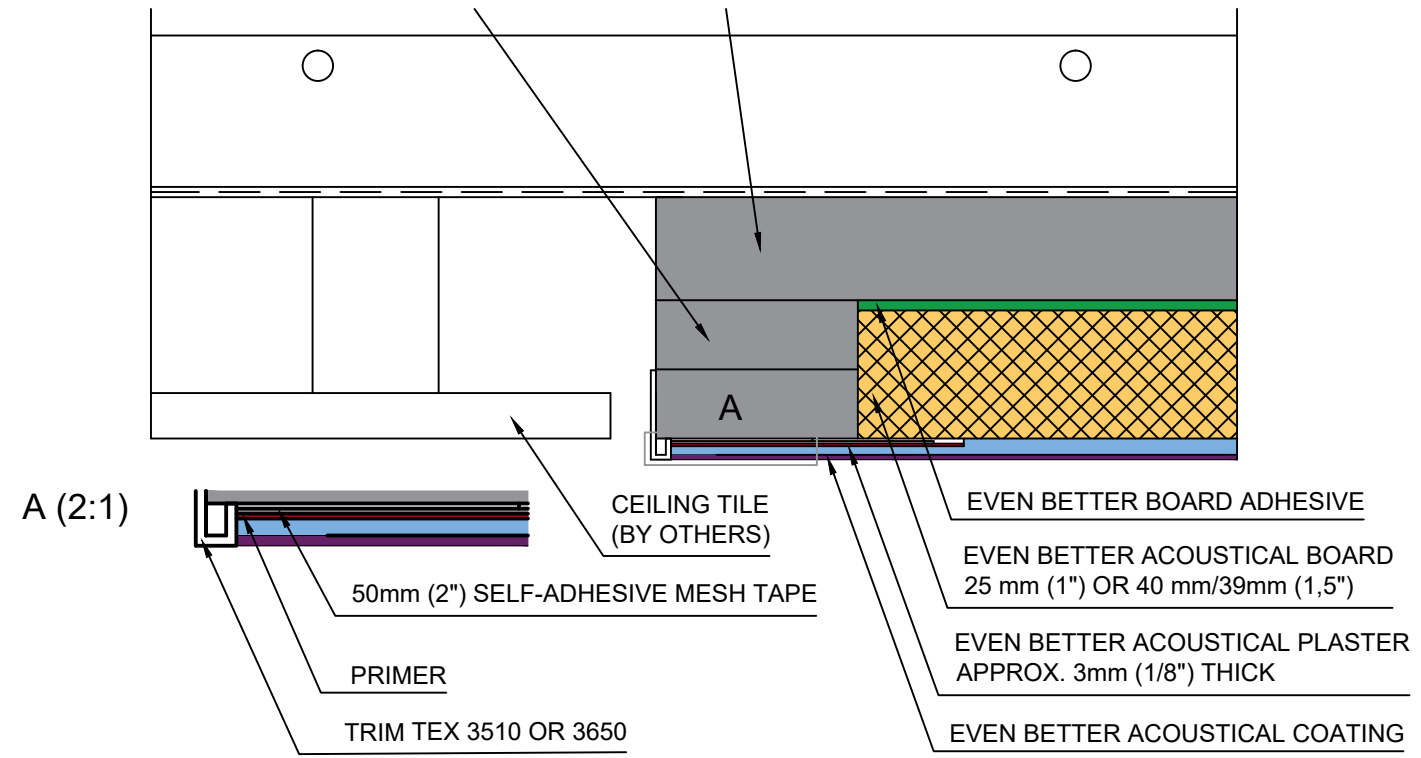

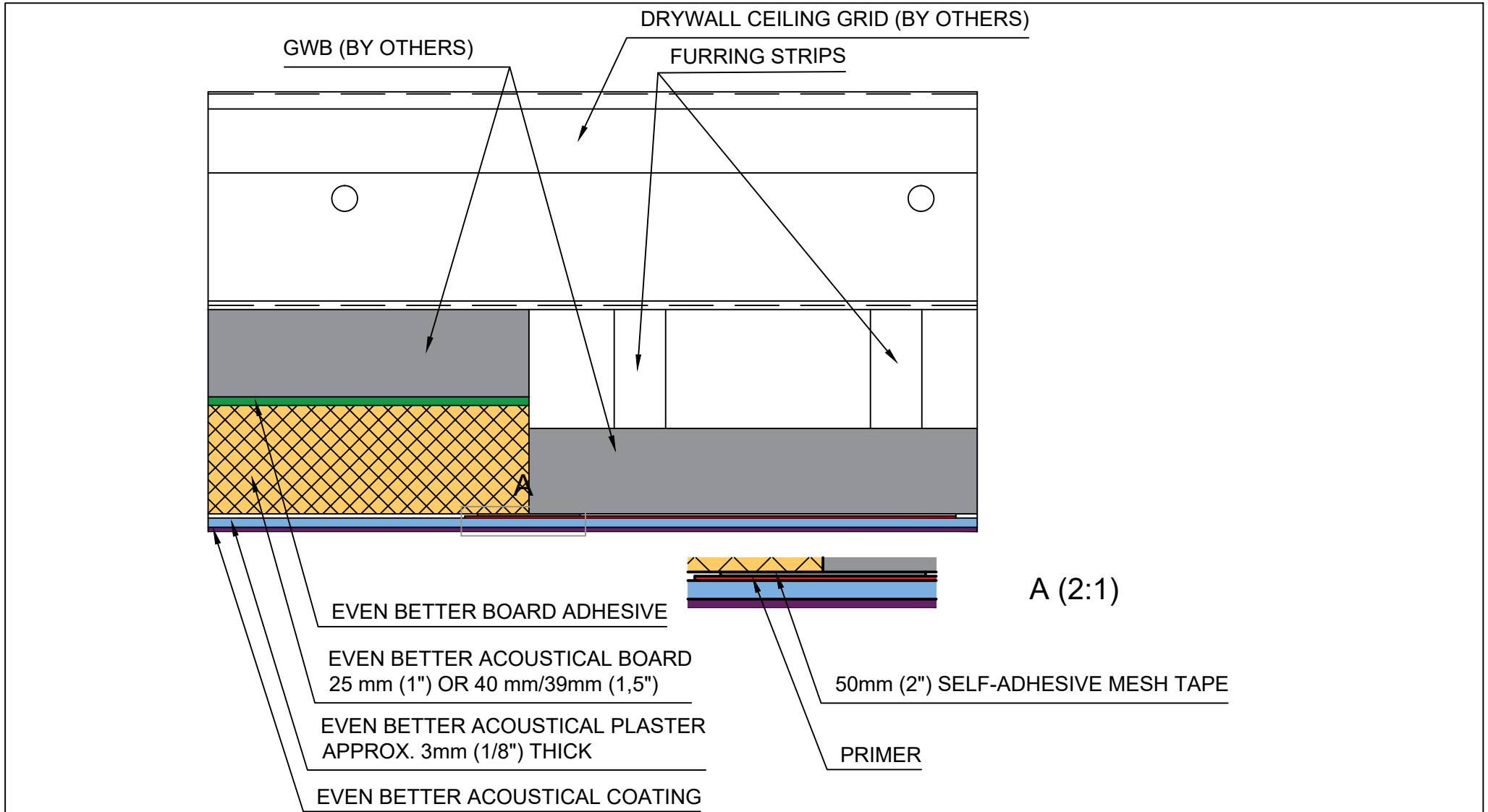

Fellert Acoustical Ceilings AB  
 Kyrkängsgatan 6 SE-503 38 Borås Sweden  
 Phone: +46 33 430 23  
 Fax: +46 33 430 22 19  
 email: info@fellert.com  
 web: www.fellert.com



DETAIL: **Finish GWB Interface Fully Adhered System**

DETAIL NO:		DOC. NO:	12015032
DATE:	2015-03-31	VER:	2.0

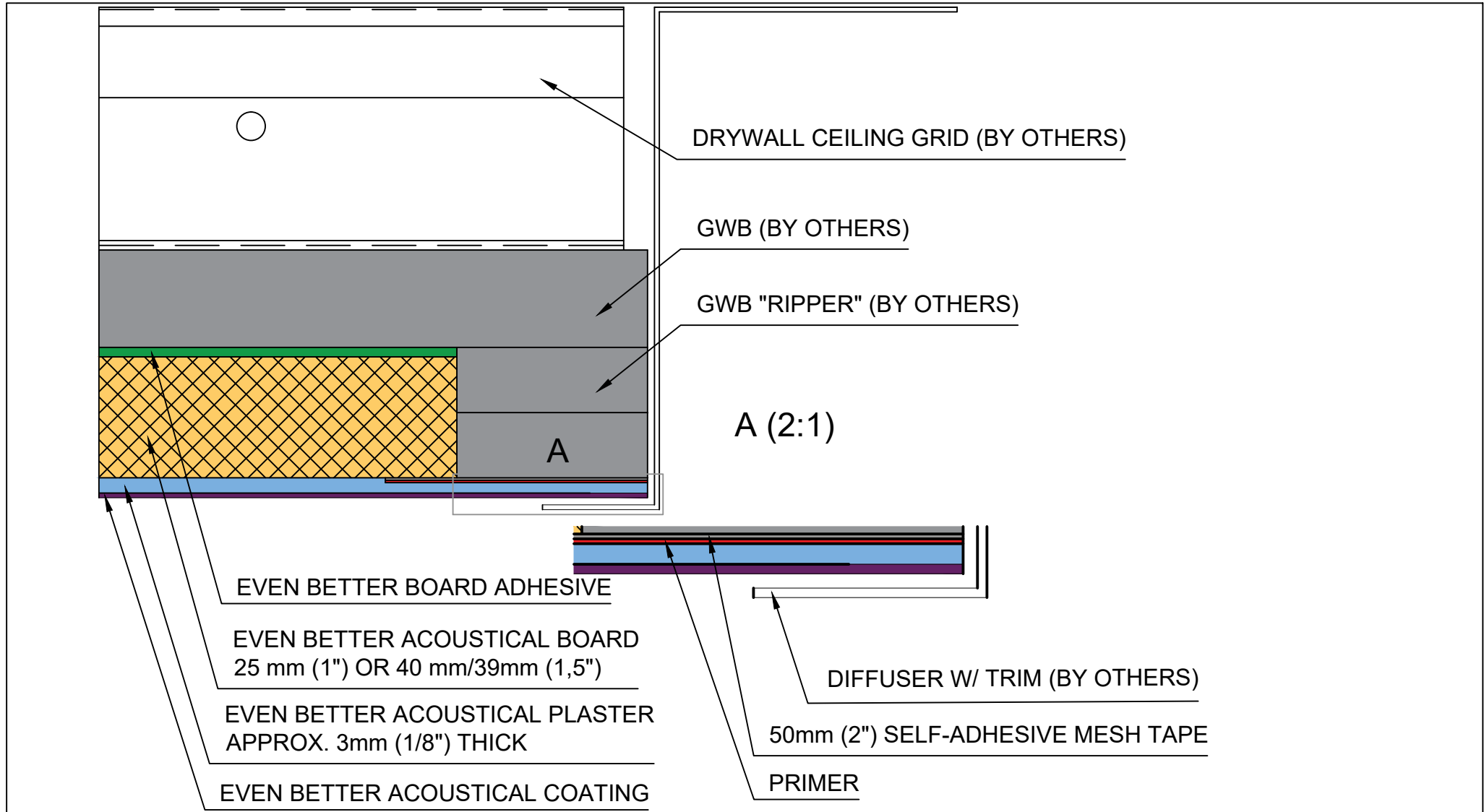

Fellert Acoustical Ceilings AB  
 Kyrkängsgatan 6 SE-503 38 Borås Sweden  
 Phone: +46 33 430 23  
 Fax: +46 33 430 22 19  
 email: info@fellert.com  
 web: www.fellert.com



DETAIL: <b>Linear Diffuser Fully Adhered System</b>			
DETAIL NO:		DOC. NO:	12015033
DATE:	2015-03-31	VER:	2.0

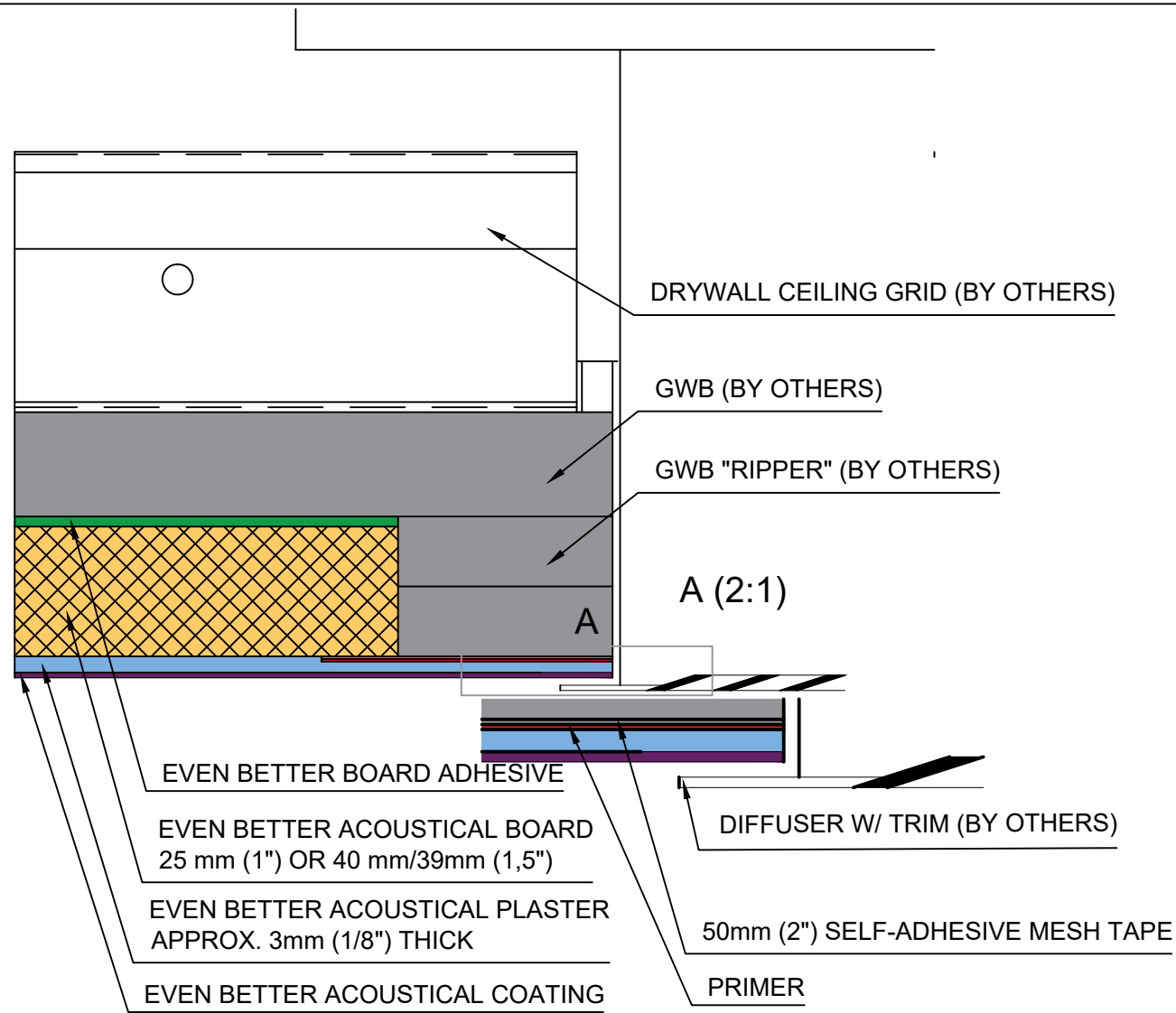

Fellert Acoustical Ceilings AB  
 Kyrkängsgatan 6 SE-503 38 Borås Sweden  
 Phone: +46 33 430 23  
 Fax: +46 33 430 22 19  
 email: info@fellert.com  
 web: www.fellert.com



DETAIL: <b>Square/Rectangle Shaped Diffuser Fully Adhered System</b>			
DETAIL NO:		DOC. NO:	12015034
DATE:	2015-03-31	VER:	2.0



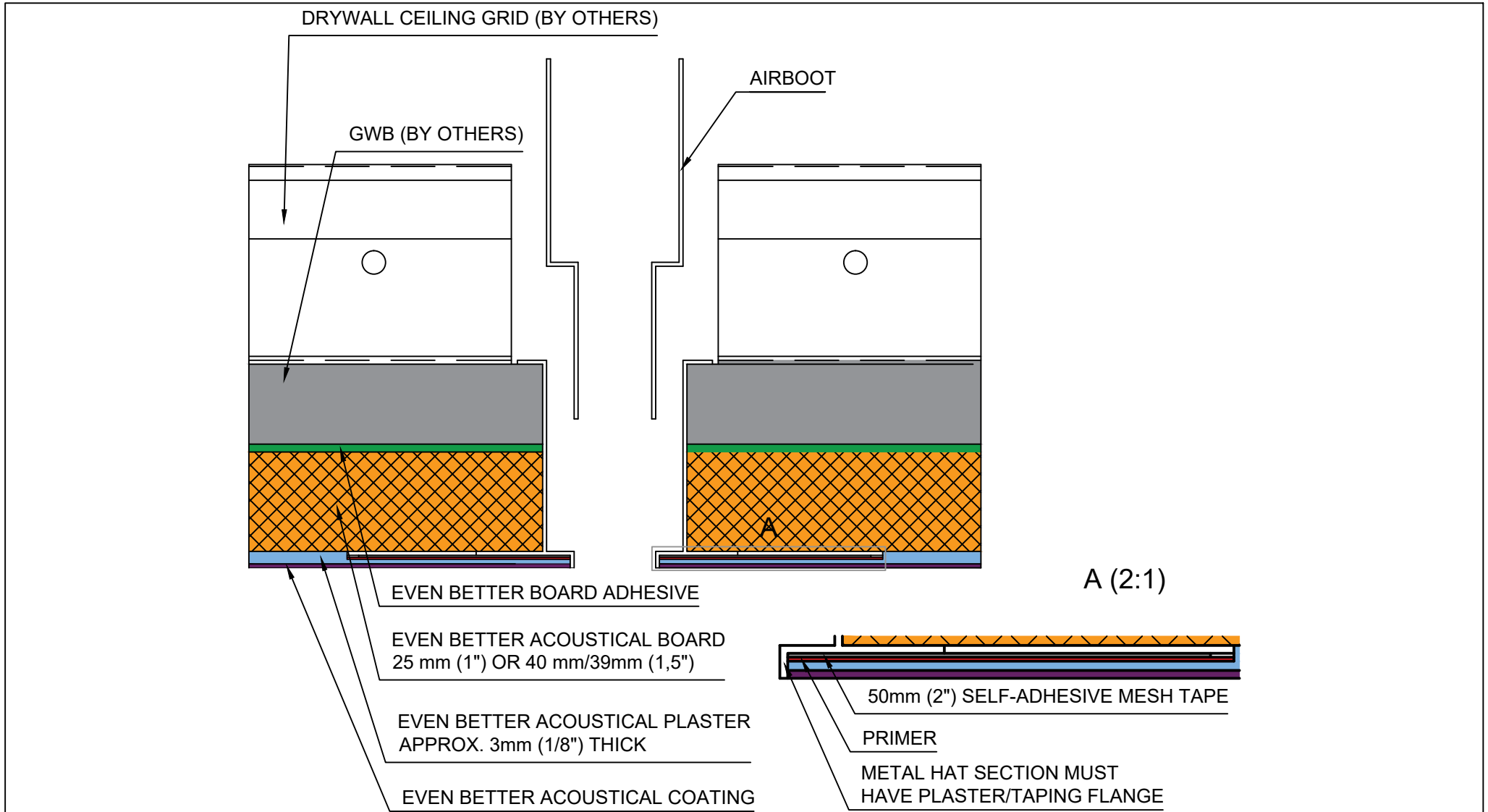

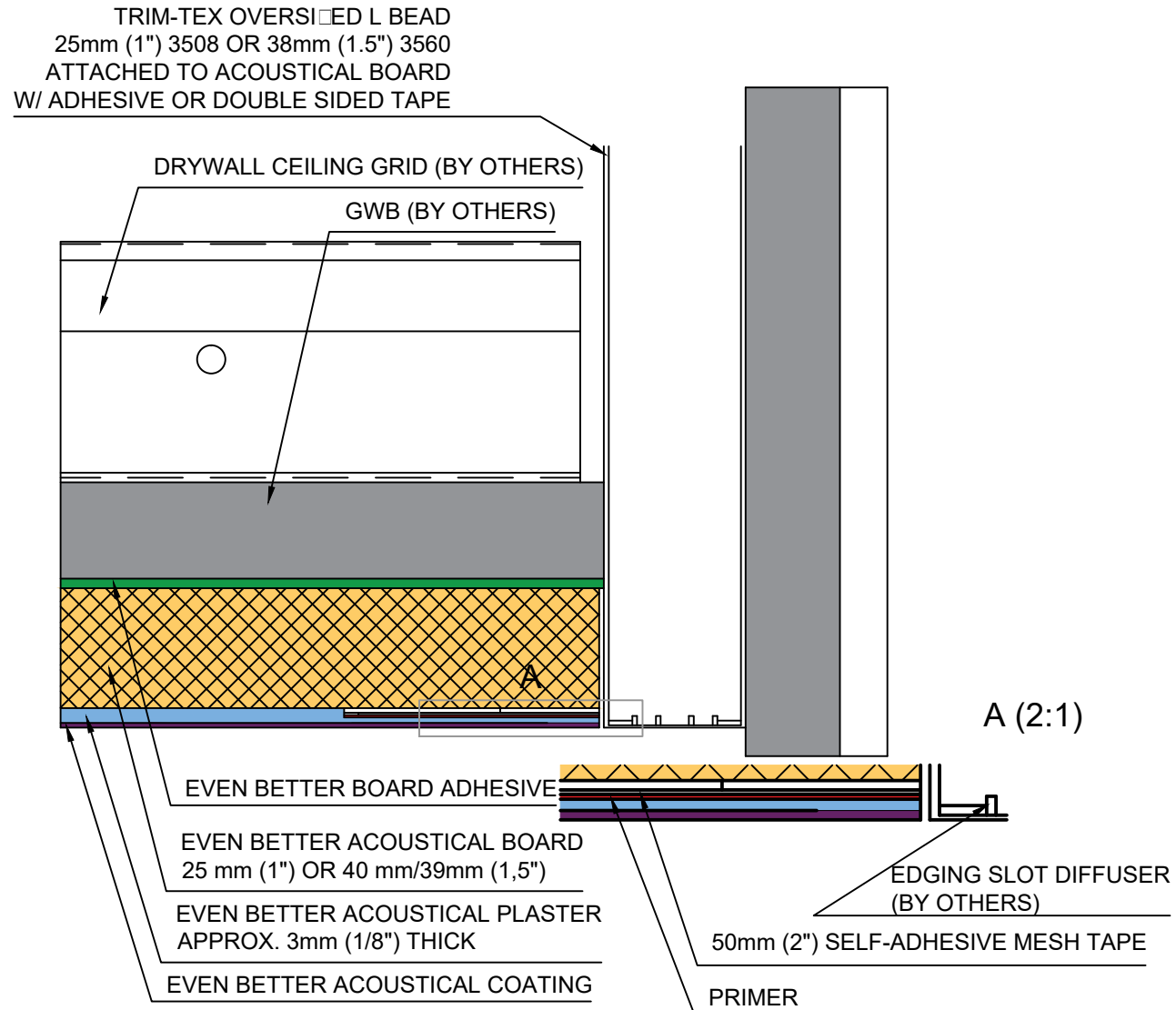

Fellert Acoustical Ceilings AB  
Kyrkängsgatan 6 SE-503 38 Borås Sweden  
Phone: +46 33 430 23  
Fax: +46 33 430 22 19  
email: info@fellert.com  
web: www.fellert.com



DETAIL: **Edging Diffuser  
Fully Adhered System**

DETAIL NO:		DOC. NO:	12015037
DATE:	2015-03-31	VER:	2.0

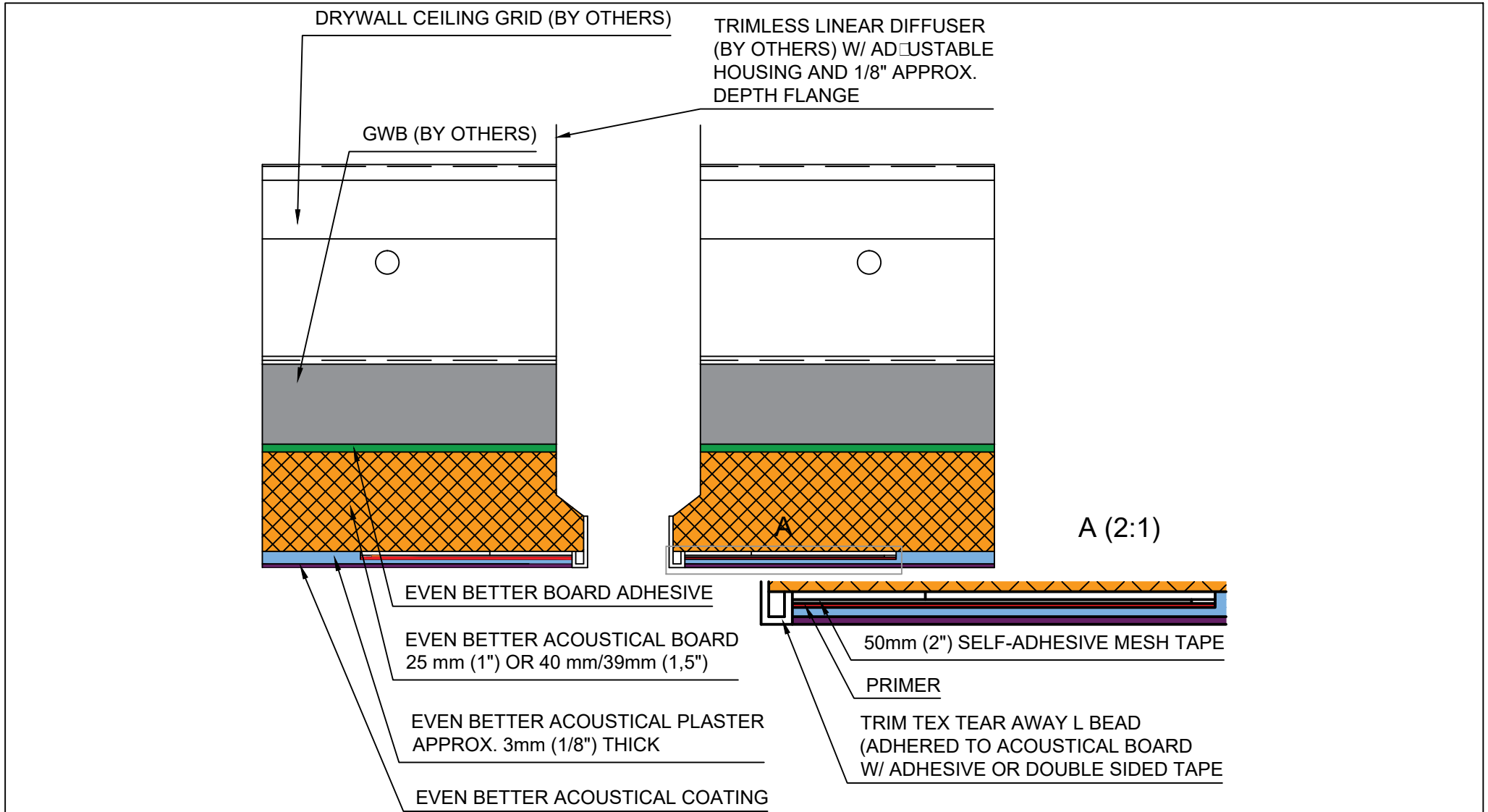

Fellert Acoustical Ceilings AB  
 Kyrkängsgatan 6 SE-503 38 Borås Sweden  
 Phone: +46 33 430 23  
 Fax: +46 33 430 22 19  
 email: info@fellert.com  
 web: www.fellert.com



DETAIL: **Trimless Linear Diffuser Fully Adhered System**

DETAIL NO:		DOC. NO:	12015035
DATE:	2015-03-31	VER:	2.0

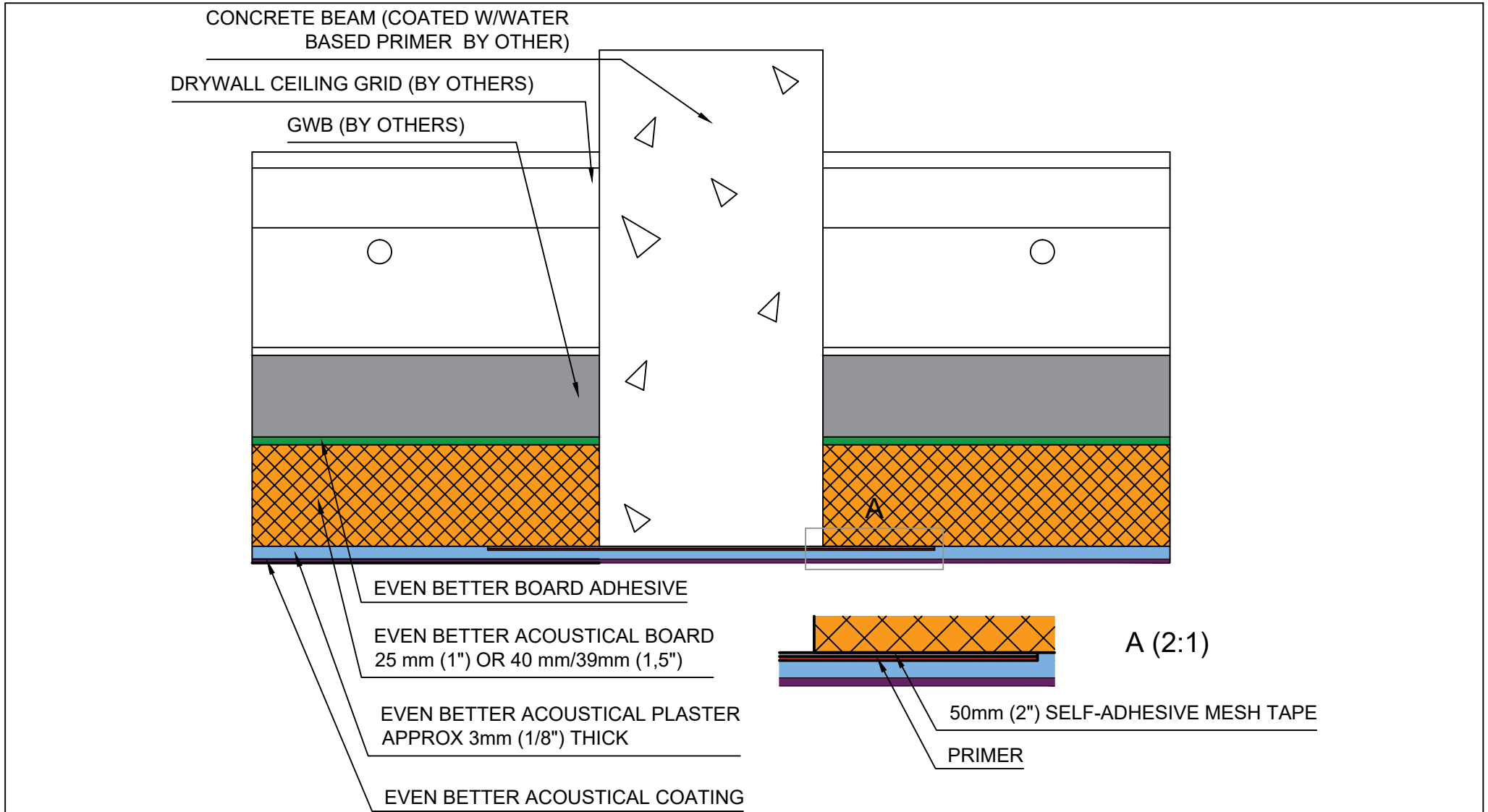

Fellert Acoustical Ceilings AB  
 Kyrkängsgatan 6 SE-503 38 Borås Sweden  
 Phone: +46 33 430 23  
 Fax: +46 33 430 22 19  
 email: info@fellert.com  
 web: www.fellert.com



DETAIL: **Concrete Beam Fully Adhered System**

DETAIL NO:		DOC. NO:	12015006
DATE:	2015-03-31	VER:	2.0

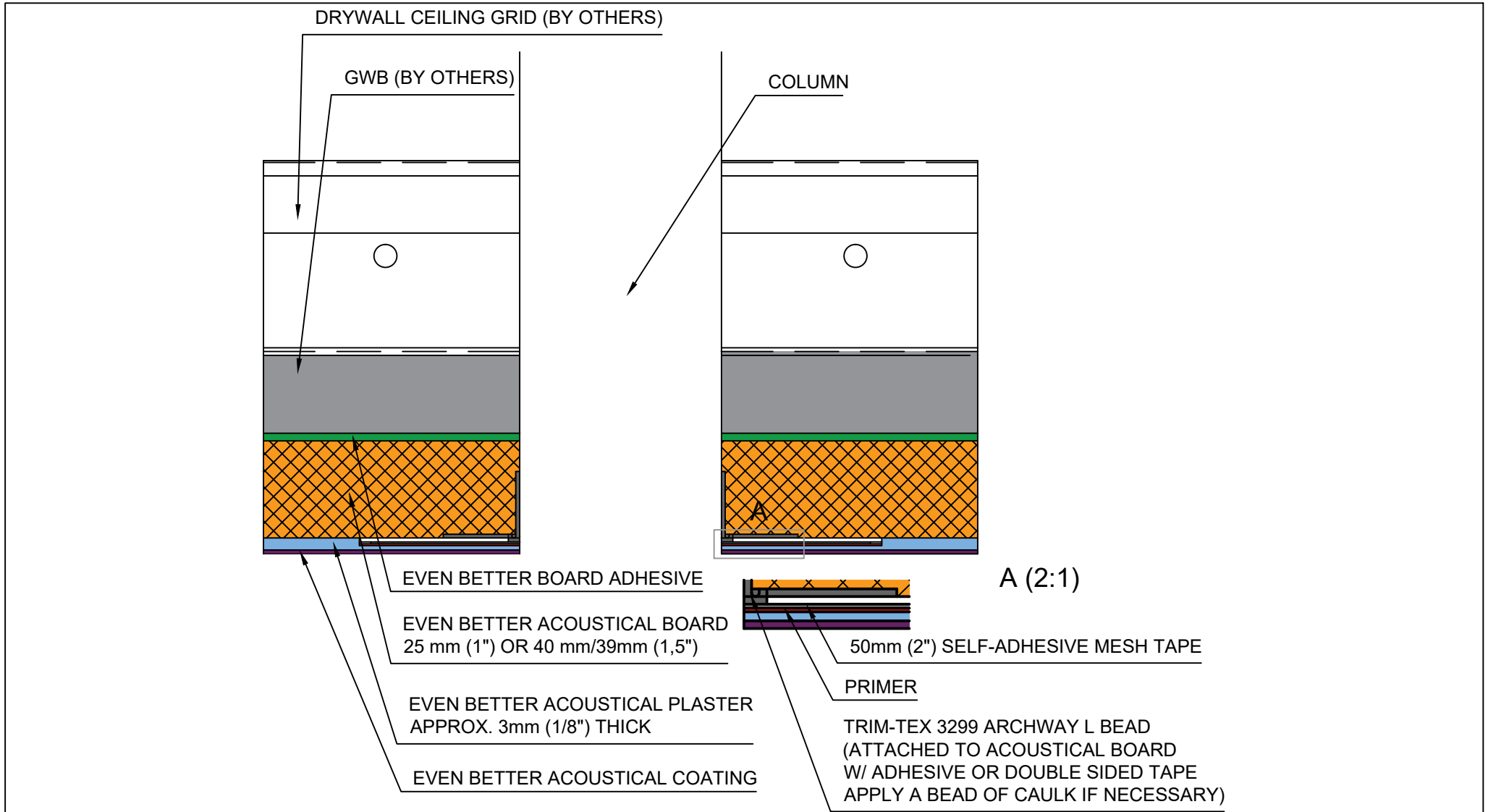

Fellert Acoustical Ceilings AB  
 Kyrkängsgatan 6 SE-503 38 Borås Sweden  
 Phone: +46 33 430 23  
 Fax: +46 33 430 22 19  
 email: info@fellert.com  
 web: www.fellert.com



DETAIL: **Column Transition  
Fully Adhered System**

DETAIL NO:		DOC. NO:	12015042
DATE:	2015-03-31	VER:	2.0

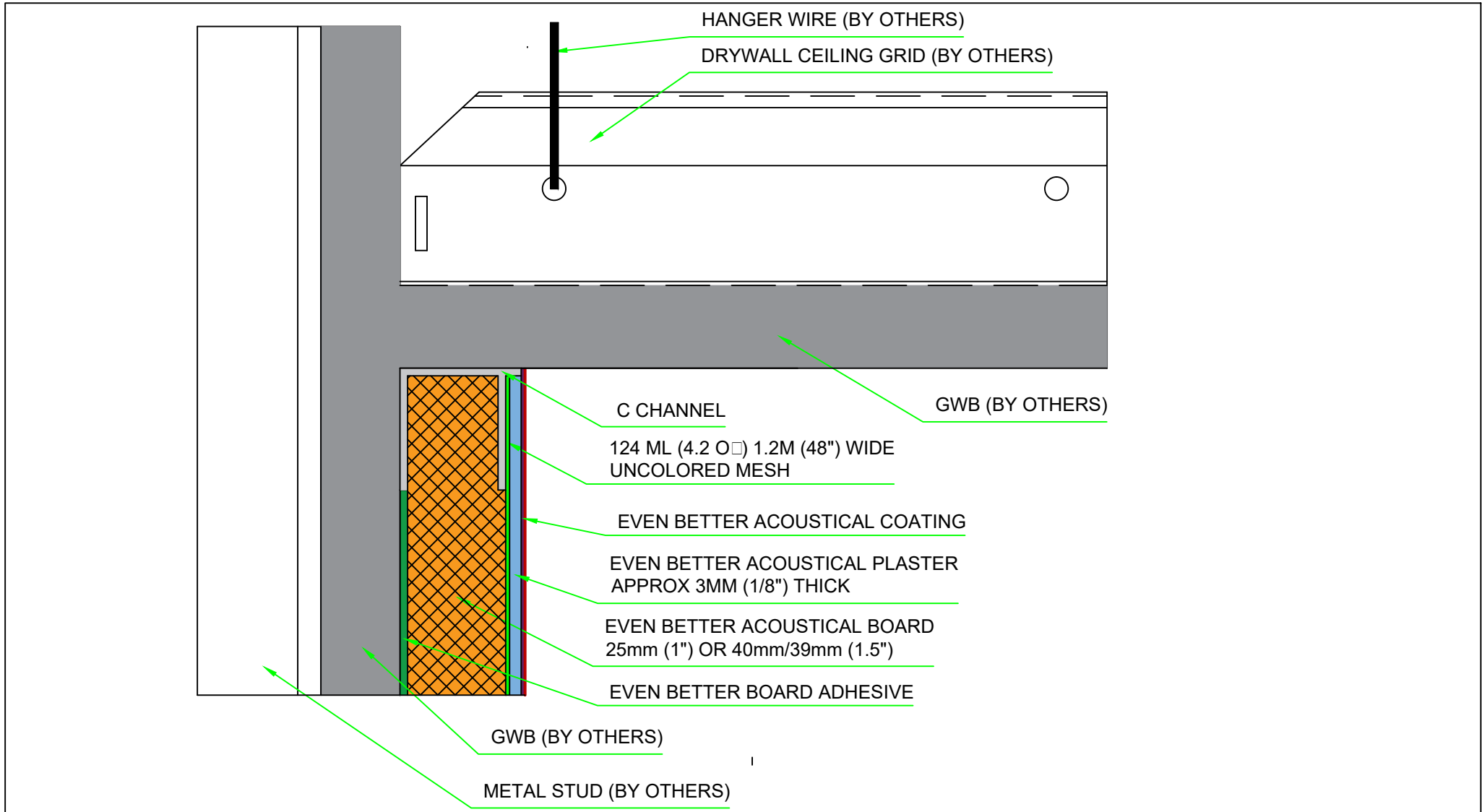

Fellert Acoustical Ceilings AB  
 Kyrkängsgatan 6 SE-503 38 Borås Sweden  
 Phone: +46 33 430 23 10  
 Fax: +46 33 430 22 19  
 email: info@fellert.com  
 web: www.fellert.com



DETAIL: <b>Wall Application W/Mesh Reinforcement Fully Adhered System</b>			
DETAIL NO:		DOC. NO:	12015043
DATE:	2015-03-31	VER:	2.0

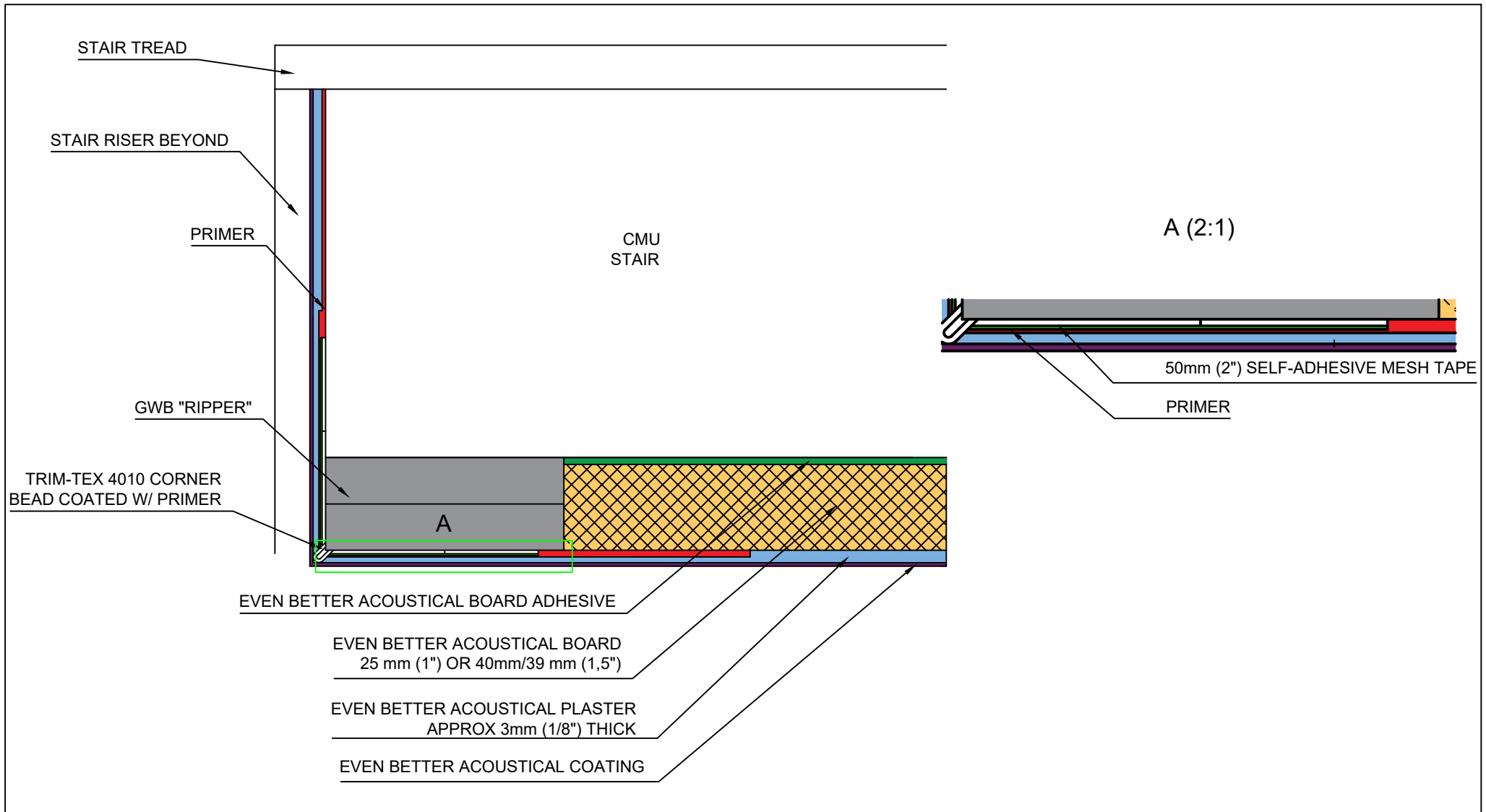

Fellert Acoustical Ceilings AB  
 Kyrkängsgatan 6 SE-503 38 Borås Sweden  
 Phone: +46 33 430 23 10  
 Fax: +46 33 430 22 19  
 email: info@fellert.com  
 web: www.fellert.com



DETAIL: <b>Stair Ceiling and Riser System</b>			
Fully Adhered System and Plaster Only System			
DETAIL NO:		DOC. NO:	12015044
DATE:	2015-03-31	VER:	2.0

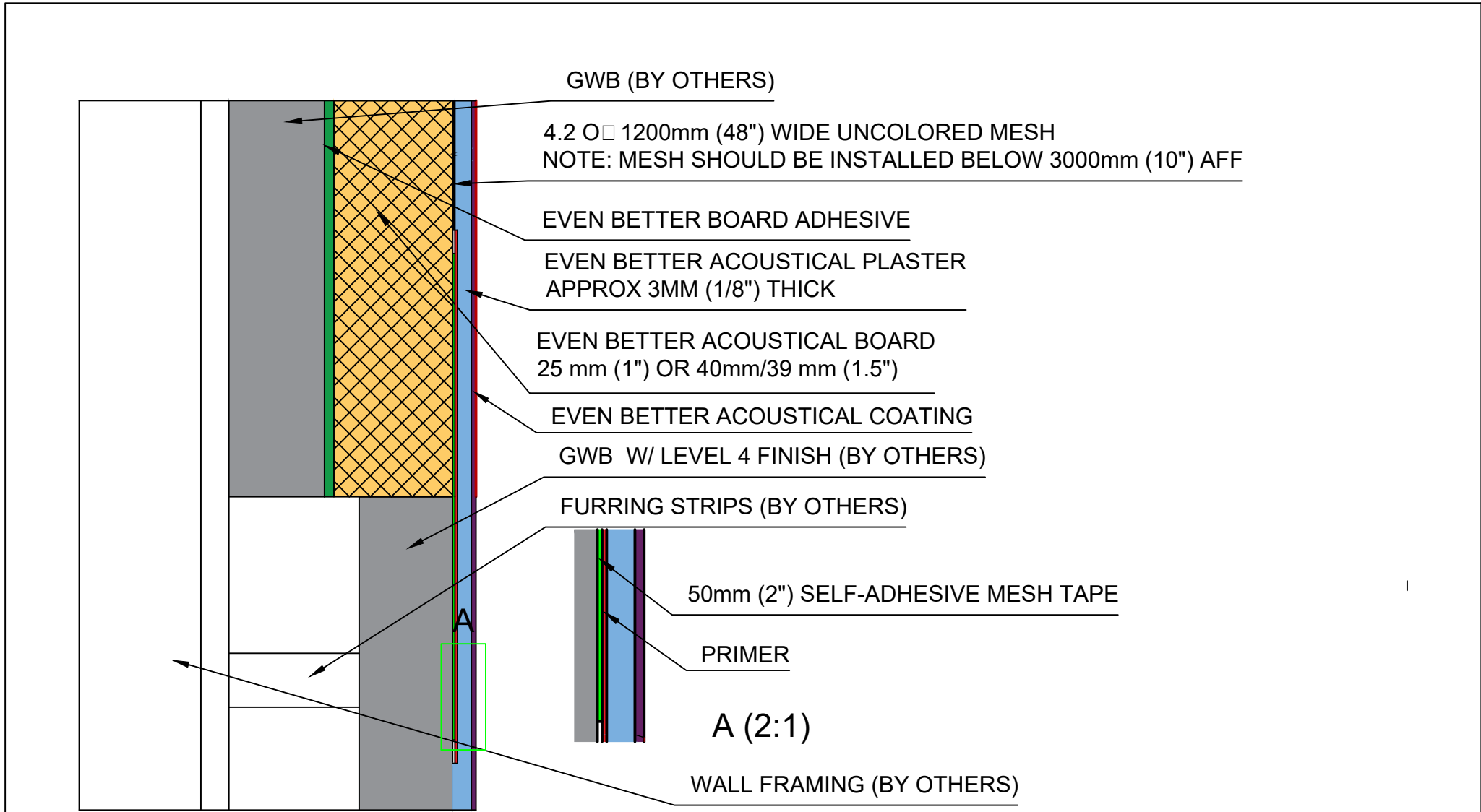

Fellert Acoustical Ceilings AB  
 Kyrkängsgatan 6 SE-503 38 Borås Sweden  
 Phone: +46 33 430 23 10  
 Fax: +46 33 430 22 19  
 email: info@fellert.com  
 web: www.fellert.com



DETAIL: <b>Finish GWB Vertical Interface Fully Adhered System</b>			
DETAIL NO:		DOC. NO:	12015046
DATE:	2015-03-31	VER:	2.0



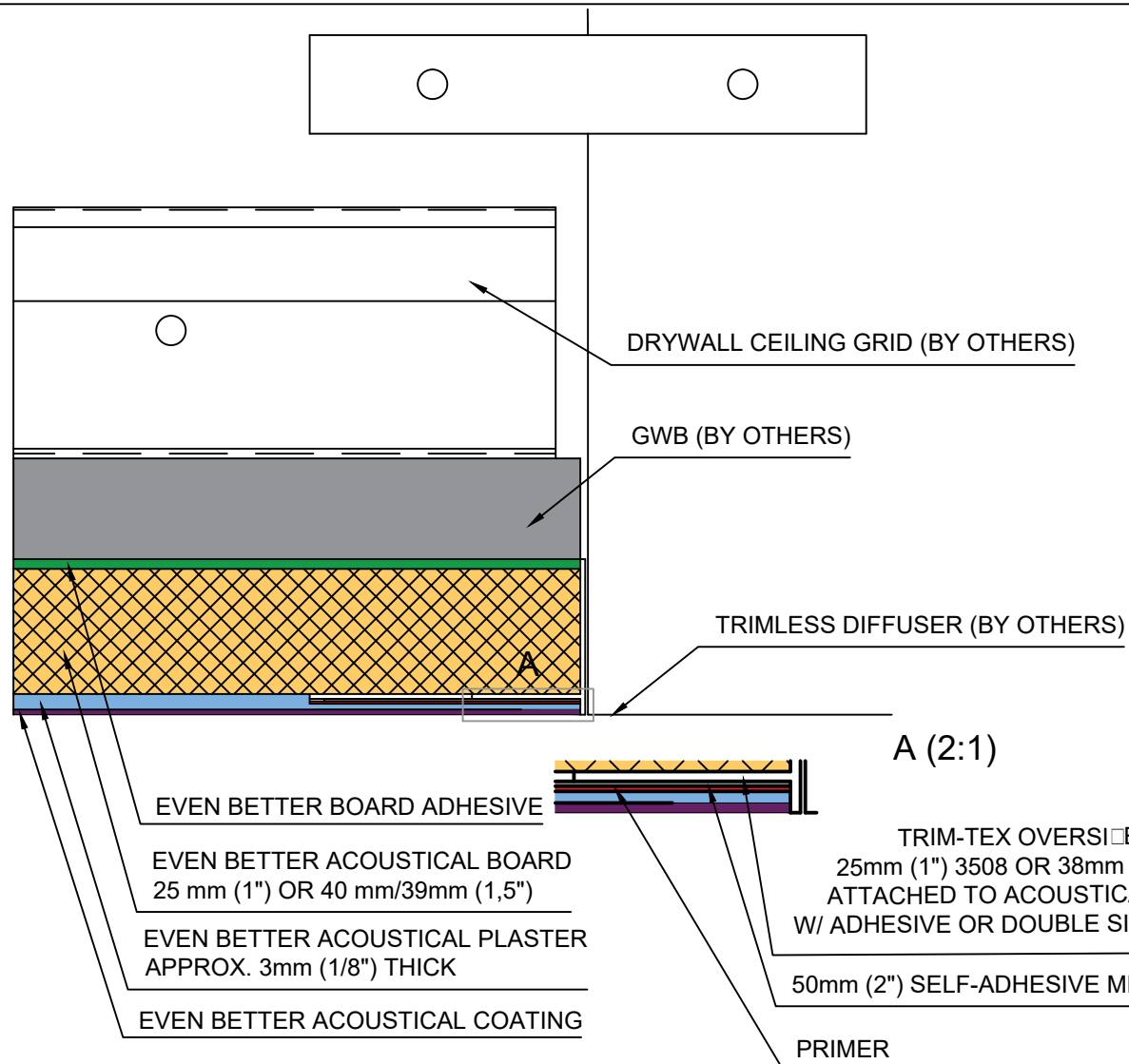

Fellert Acoustical Ceilings AB  
 Kyrkängsgatan 6 SE-503 38 Borås Sweden  
 Phone: +46 33 430 23  
 Fax: +46 33 430 22 19  
 email: info@fellert.com  
 web: www.fellert.com



DETAIL: <b>Trimless Diffuser w/o GWB "Ripper"</b>			
Fully Adhered System			
DETAIL NO:		DOC. NO:	12015047
DATE:	2015-03-31	VER:	2.0

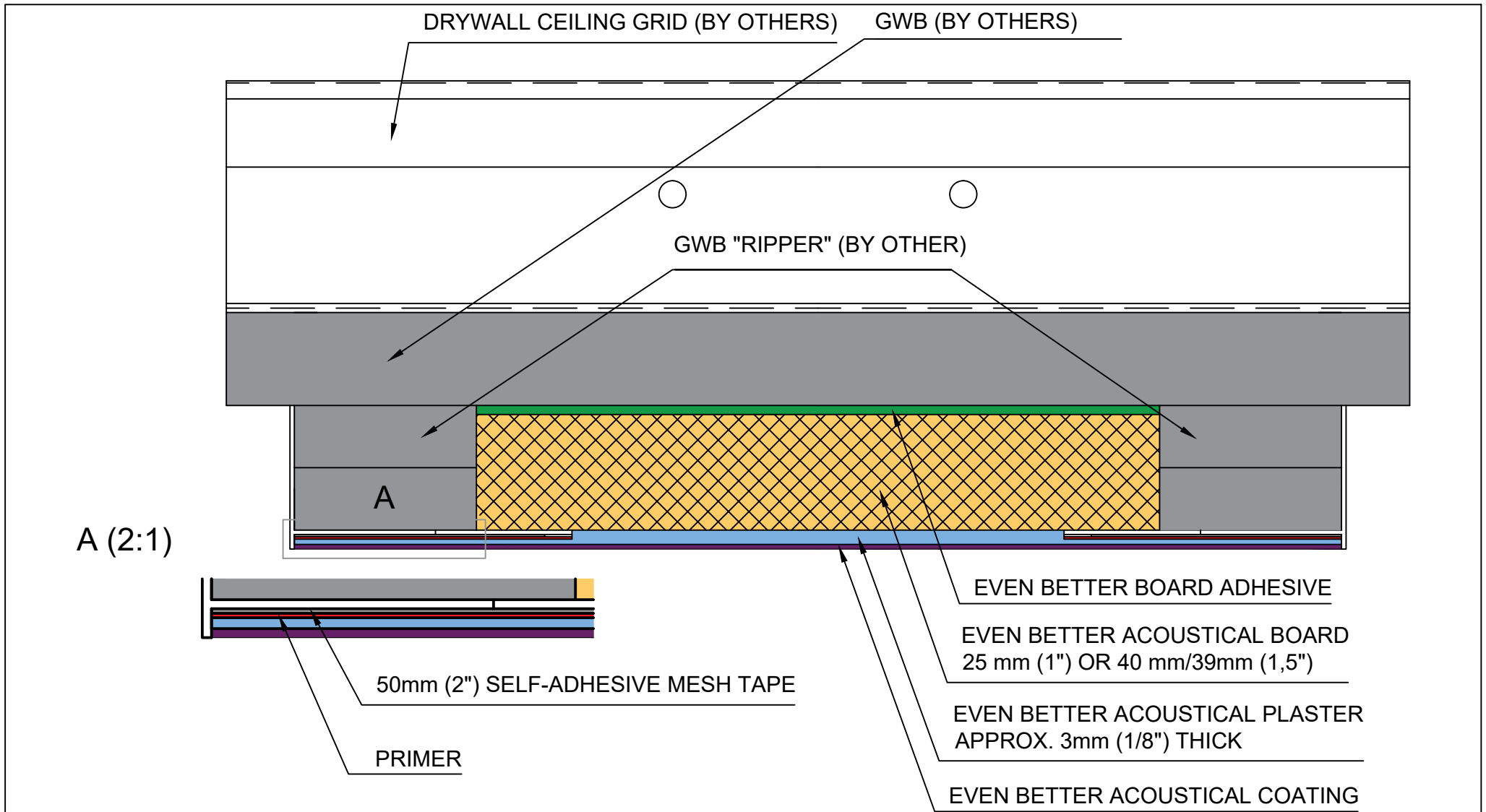

Fellert Acoustical Ceilings AB  
 Kyrkängsgatan 6 SE-503 38 Borås Sweden  
 Phone: +46 33 430 23  
 Fax: +46 33 430 22 19  
 email: info@fellert.com  
 web: www.fellert.com



DETAIL: <b>Adhered Cloud Fully Adhered System</b>			
DETAIL NO:		DOC. NO:	12015038
DATE:	2015-03-31	VER:	2.0

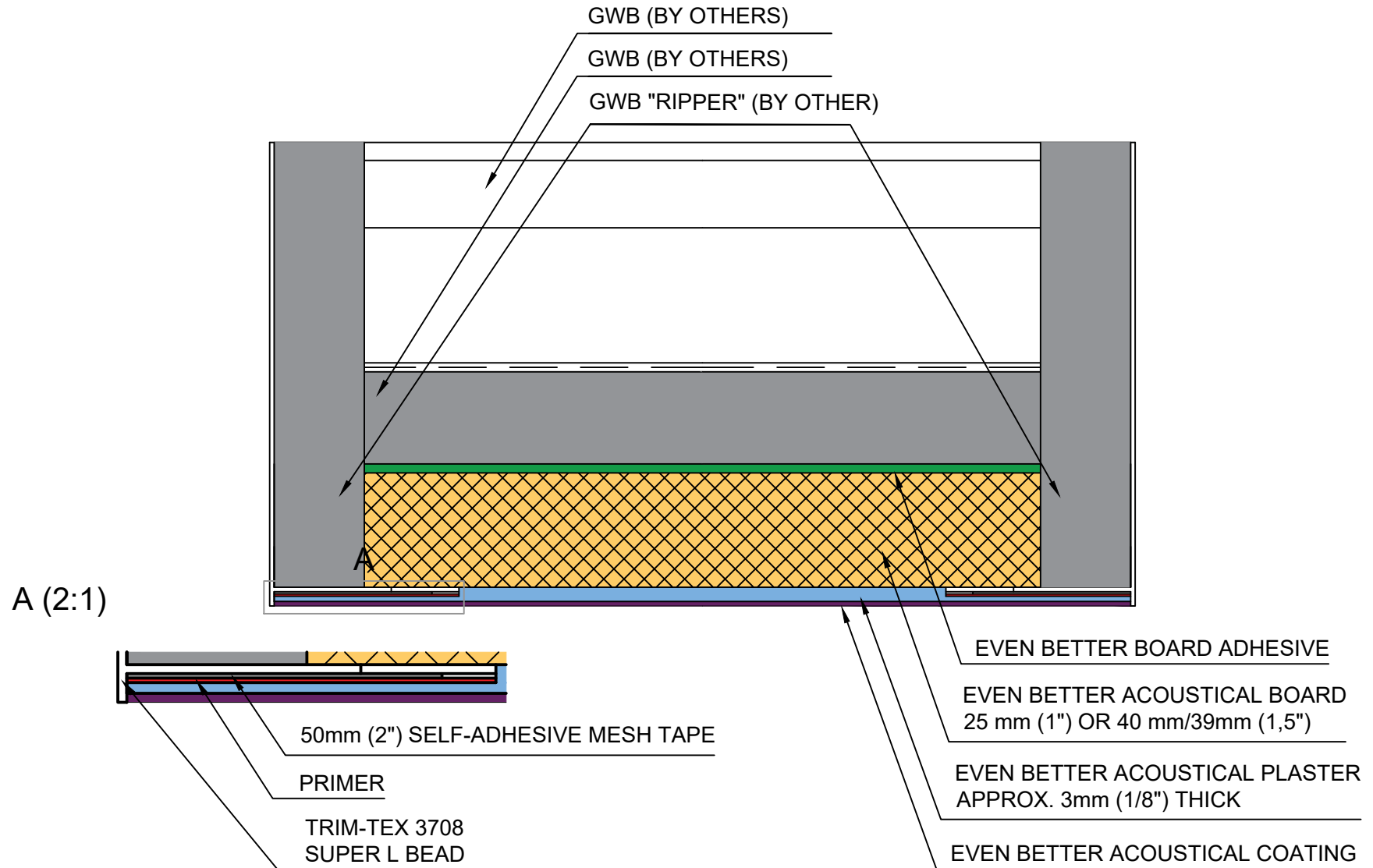

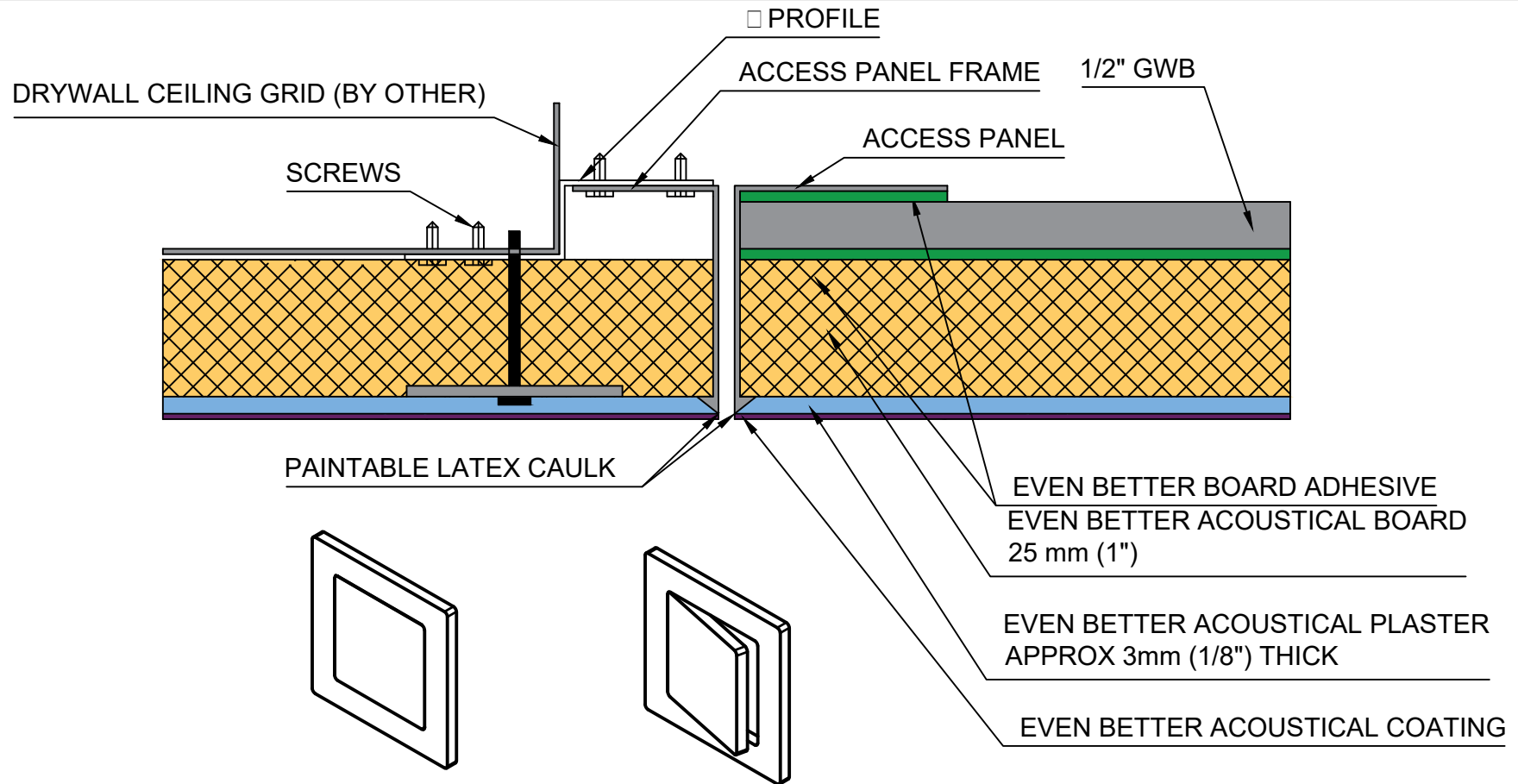

**Access Panel Door Size - Framing Opening Requirements (including Clear Dims)**

- 300mm x 300mm (11.8" x 11.8") - frame at 394mm x 394mm (15.5" x 15.5")
- 400mm x 300mm (15.7" x 15.7") - frame at 493mm x 493mm (19.4" x 19.4")
- 455mm x 455mm (17.9" x 17.9") - frame at 549mm x 549mm (21.6" x 21.6")
- 600mm x 600mm (23.6" x 23.6") - frame at 694mm x 694mm (27.3" x 27.3")



DETAIL NO:		DOC. NO:	12015048
DATE:	2019-06-11	VER:	3.0

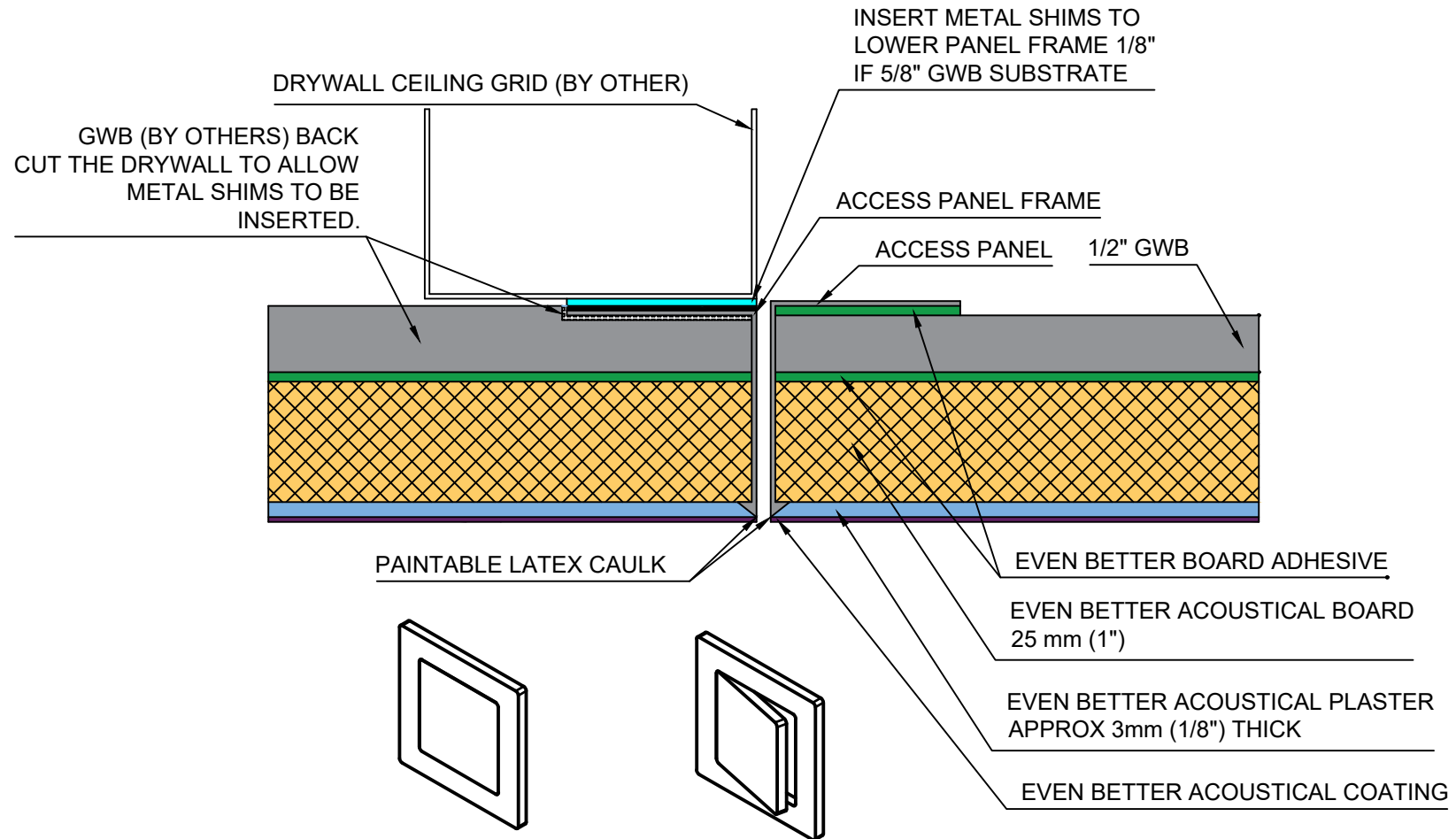

**Access Panel Door Size - Framing Opening Requirements**

- 300mm x 300mm (11.8" x 11.8") - frame at 332mm x 332mm (13.1" x 13.1")
- 400mm x 300mm (15.7" x 15.7") - frame at 436mm x 436mm (17.2" x 17.2")
- 455mm x 455mm (17.9" x 17.9") - frame at 488mm x 488mm (19.2" x 19.2")
- 600mm x 600mm (23.6" x 23.6") - frame at 635mm x 635mm (25" x 25")



<b>DETAIL: 1" Acoustical Board Direct to GWB Even Better Access Panel</b>			
DETAIL NO:		DOC. NO:	12015050
DATE:	2019-06-11	VER:	3.0

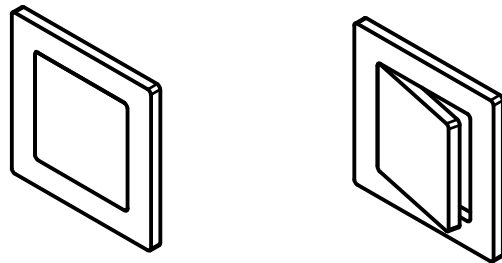
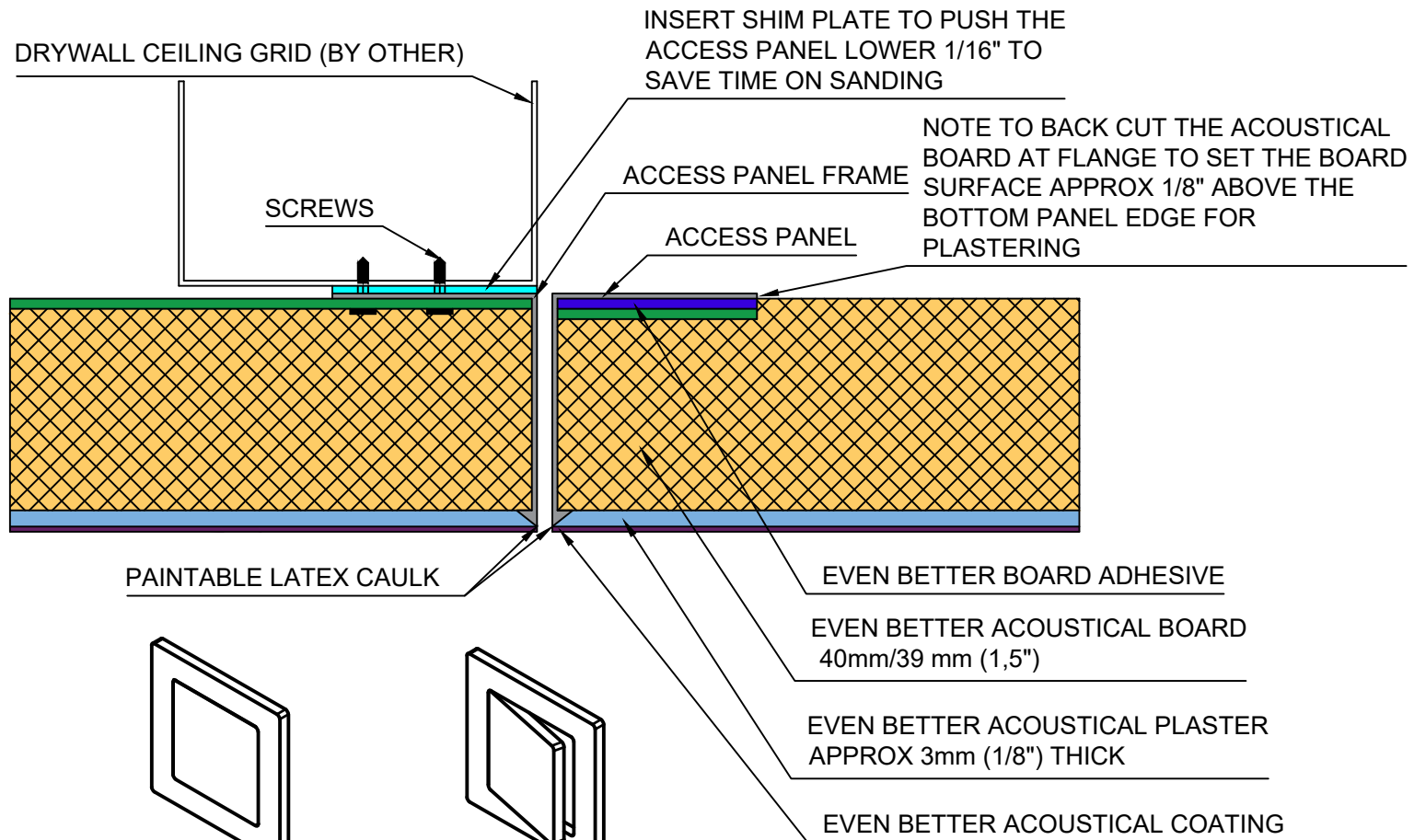

**Access Panel Door Size - Framing Opening Requirements**

- 300mm x 300mm (11.8" x 11.8") - frame at 332mm x 332mm (13.1" x 13.1")
- 400mm x 300mm (15.7" x 15.7") - frame at 436mm x 436mm (17.2" x 17.2")
- 455mm x 455mm (17.9" x 17.9") - frame at 488mm x 488mm (19.2" x 19.2")
- 600mm x 600mm (23.6" x 23.6") - frame at 635mm x 635mm (25" x 25")



DETAIL: <b>1.5" Acoustical Board Direct to Grid Even Better Access Panel</b>			
DETAIL NO:		DOC. NO:	12015049
DATE:	2019-06-10	VER:	3.0

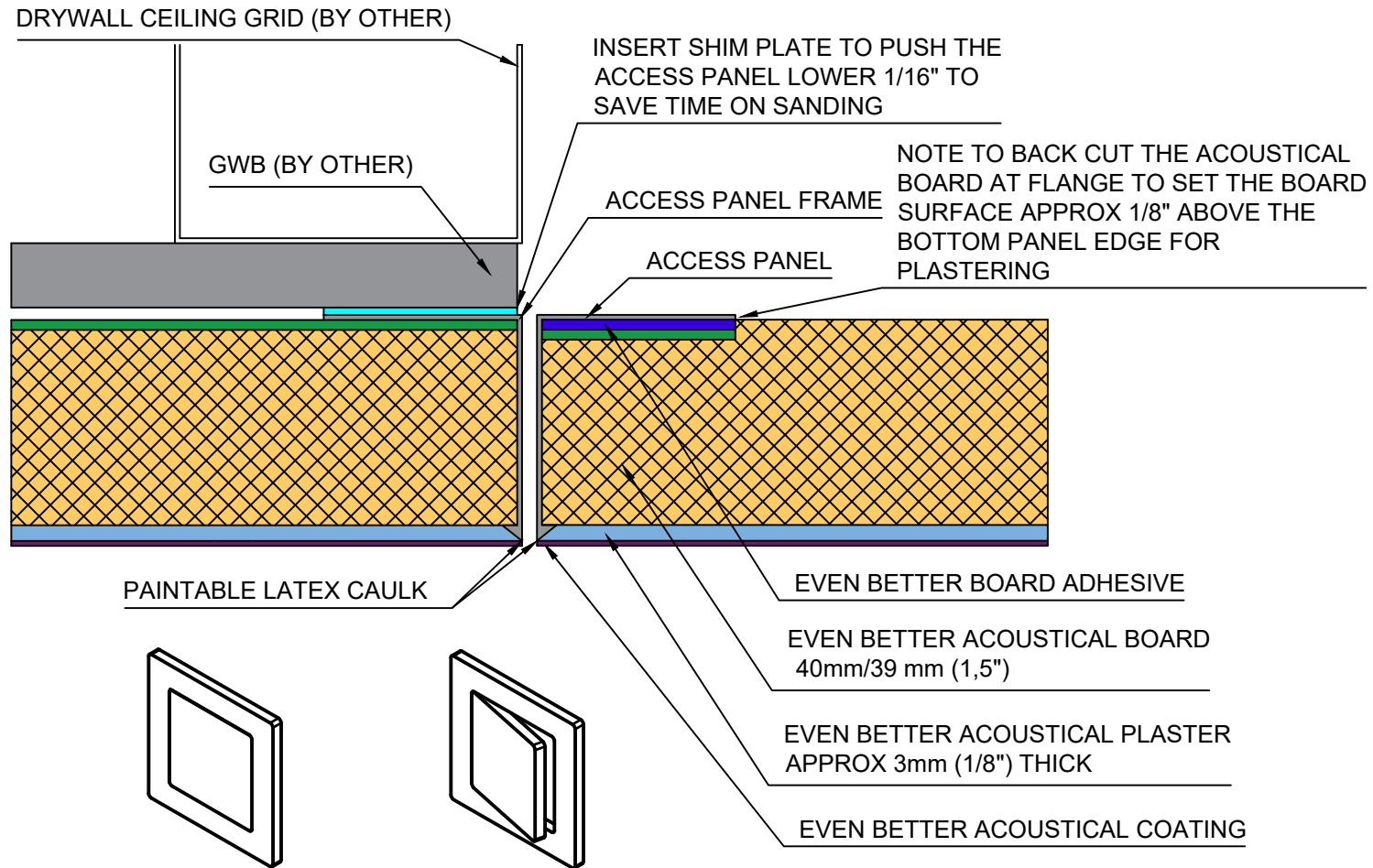

**Access Panel Door Size - Framing Opening Requirements**

- 300mm x 300mm (11.8" x 11.8") - frame at 332mm x 332mm (13.1" x 13.1")
- 400mm x 300mm (15.7" x 15.7") - frame at 436mm x 436mm (17.2" x 17.2")
- 455mm x 455mm (17.9" x 17.9") - frame at 488mm x 488mm (19.2" x 19.2")
- 600mm x 600mm (23.6" x 23.6") - frame at 635mm x 635mm (25" x 25")



DETAIL: <b>1.5" Acoustical Board Direct to GWB Even Better Access Panel</b>			
DETAIL NO:		DOC. NO:	12015051
DATE:	2019-06-10	VER:	3.0