

RESESSED LIGHT FIXTURE
W/ TRIM AND ADJUSTABLE
(HOUSING BY OTHER)

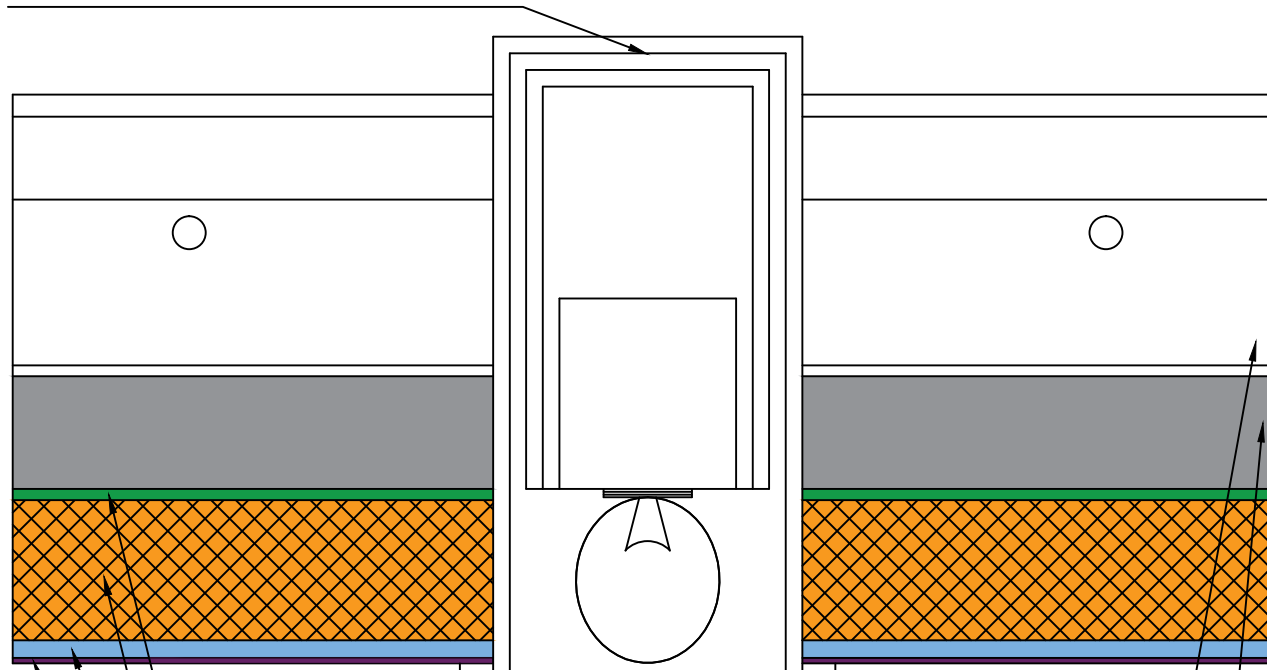

EVEN BETTER BOARD ADHESIVE

DRYWALL CEILING GRID (BY OTHERS)

EVEN BETTER ACOUSTICAL BOARD
25 mm (1") OR 40 mm/39mm (1,5")

GWB (BY OTHERS)

EVEN BETTER ACOUSTICAL PLASTER
APPROX 3mm (1/8") THICK

EVEN BETTER ACOUSTICAL COATING

Fellert Acoustical Ceilings AB
Kyrkängsgatan 6 SE-503 38 Borås Sweden
Phone: +46 33 430 23
Fax: +46 33 430 22 19
email: info@fellert.com
web: www.fellert.com



DETAIL: **Can Light
Fully Adhered System**

DETAIL NO:		DOC. NO:	12015024
DATE:	2015-03-31	VER:	2.0

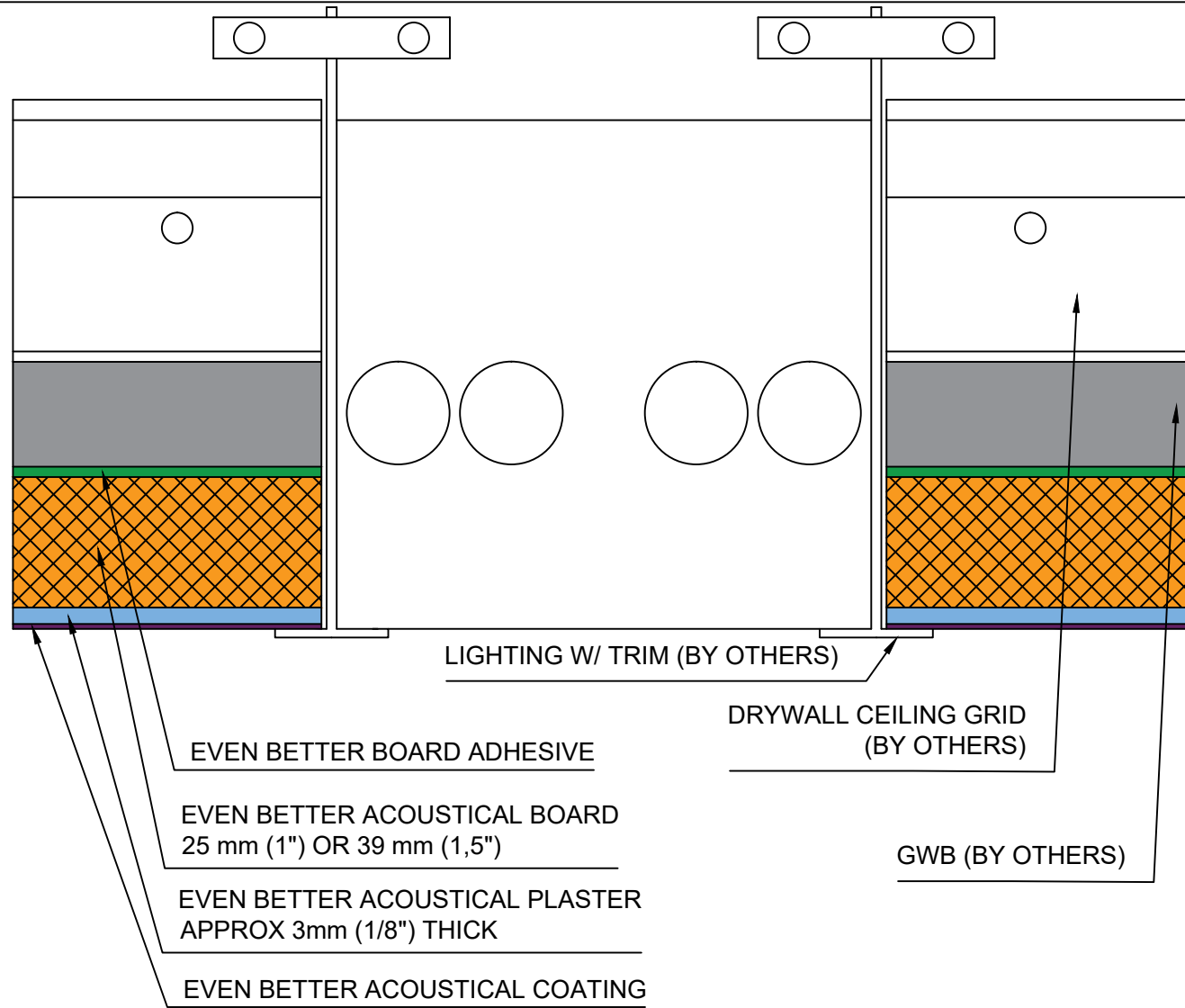

Fellert Acoustical Ceilings AB
 Kyrkängsgatan 6 SE-503 38 Borås Sweden
 Phone: +46 33 430 23 10
 Fax: +46 33 430 22 19
 email: info@fellert.com
 web: www.fellert.com



DETAIL: **Box Lighting
 Fully Adhered System**

DETAIL NO:		DOC. NO:	12015025
DATE:	2015-03-31	VER:	2.0

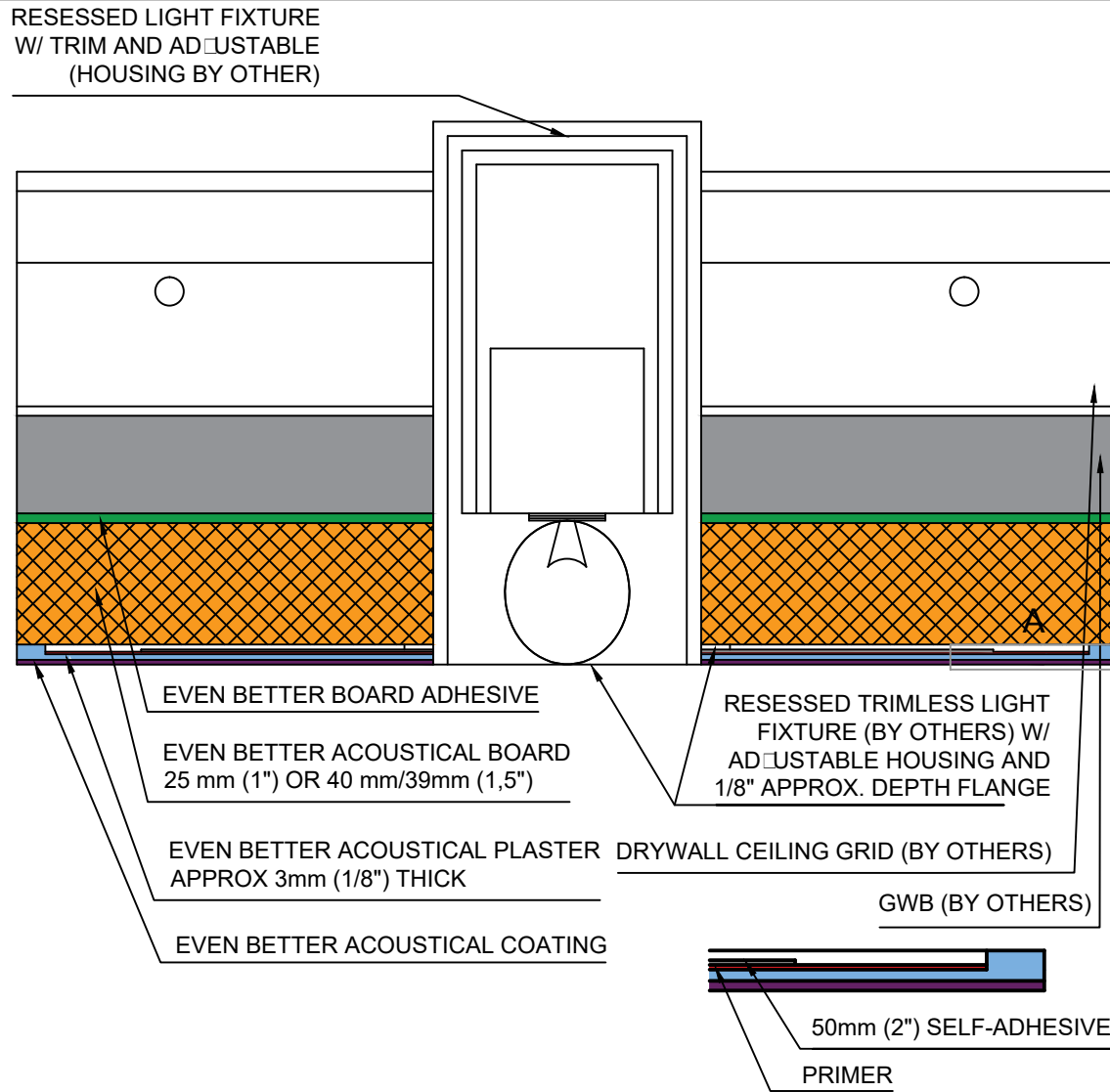

DETAIL: **Trimless Can Light Fully Adhered System**

DETAIL NO:		DOC. NO:	12015026
DATE:	2015-03-31	VER:	2.0

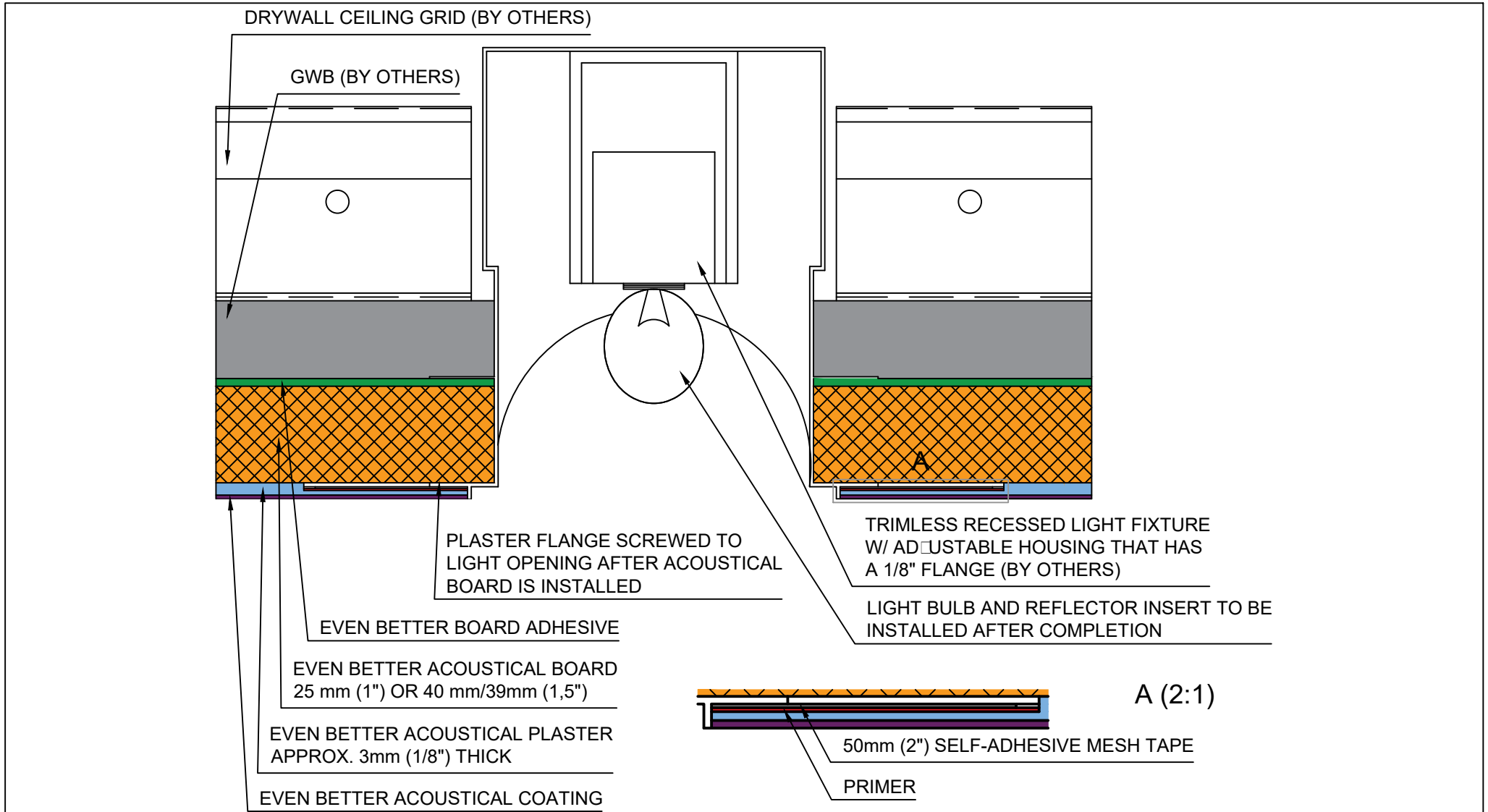

Fellert Acoustical Ceilings AB
 Kyrkängsgatan 6 SE-503 38 Borås Sweden
 Phone: +46 33 430 23
 Fax: +46 33 430 22 19
 email: info@fellert.com
 web: www.fellert.com



DETAIL: Trimless Recessed Can Light Fully Adhered System			
DETAIL NO:		DOC. NO:	12015027
DATE:	2015-03-31	VER:	2.0

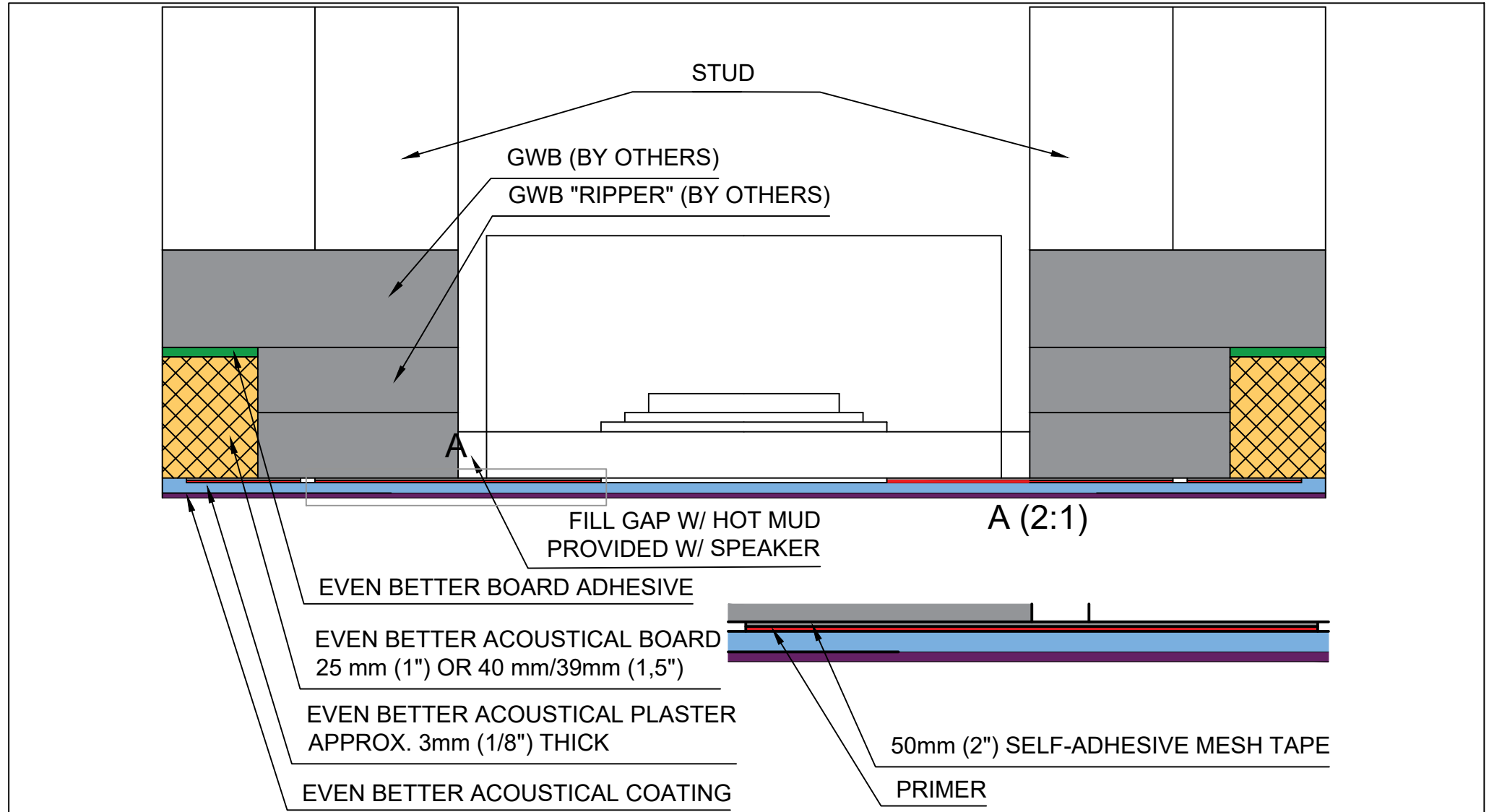

Fellert Acoustical Ceilings AB
 Kyrkängsgatan 6 SE-503 38 Borås Sweden
 Phone: +46 33 430 23
 Fax: +46 33 430 22 19
 email: info@fellert.com
 web: www.fellert.com



DETAIL: Invisible Audio Speaker Fully Adhered System			
DETAIL NO:		DOC. NO:	12015040
DATE:	2015-03-31	VER:	2.0

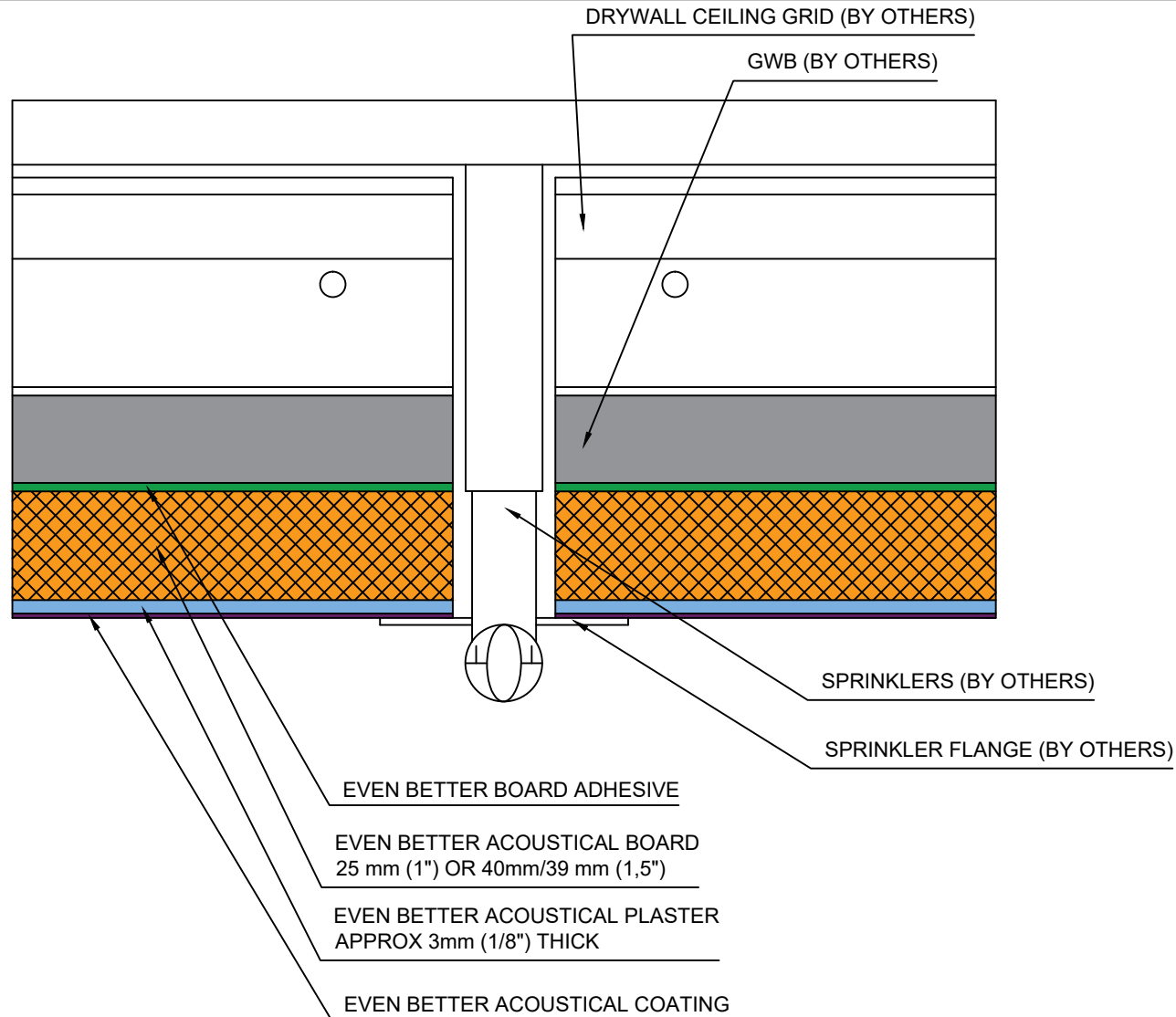

Fellert Acoustical Ceilings AB
 Kyrkängsgatan 6 SE-503 38 Borås Sweden
 Phone: +46 33 430 23 10
 Fax: +46 33 430 22 19
 email: info@fellert.com
 web: www.fellert.com



DETAIL: **Sprinkler Fully Adhered System**

DETAIL NO:		DOC. NO:	12015041
DATE:	2015-03-31	VER:	2.0

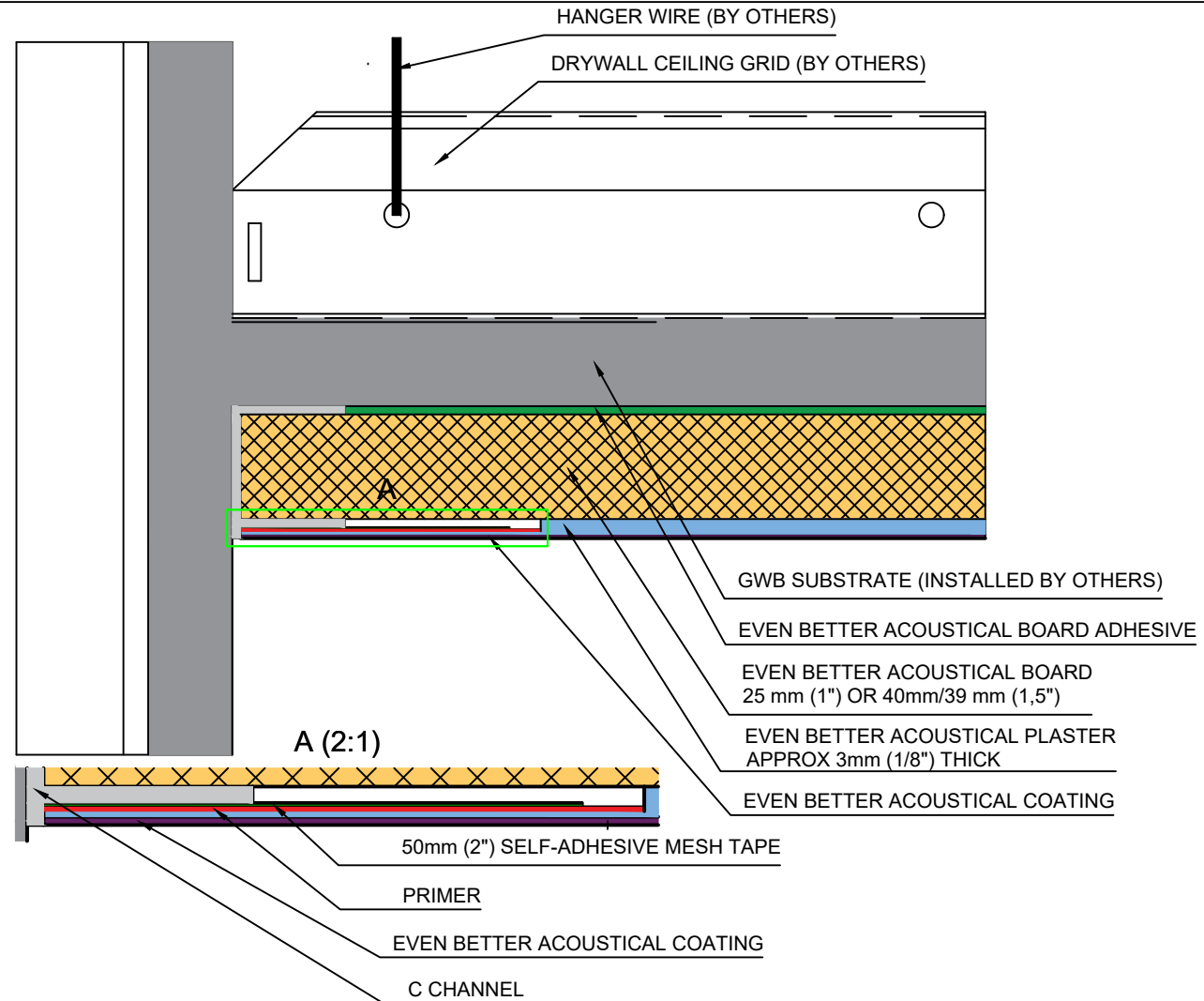

DETAIL: Ceiling to Wall Interface with GWB Fully Adhered System			
DETAIL NO:		DOC. NO:	12015007
DATE:	2019-10-16	VER:	4.0

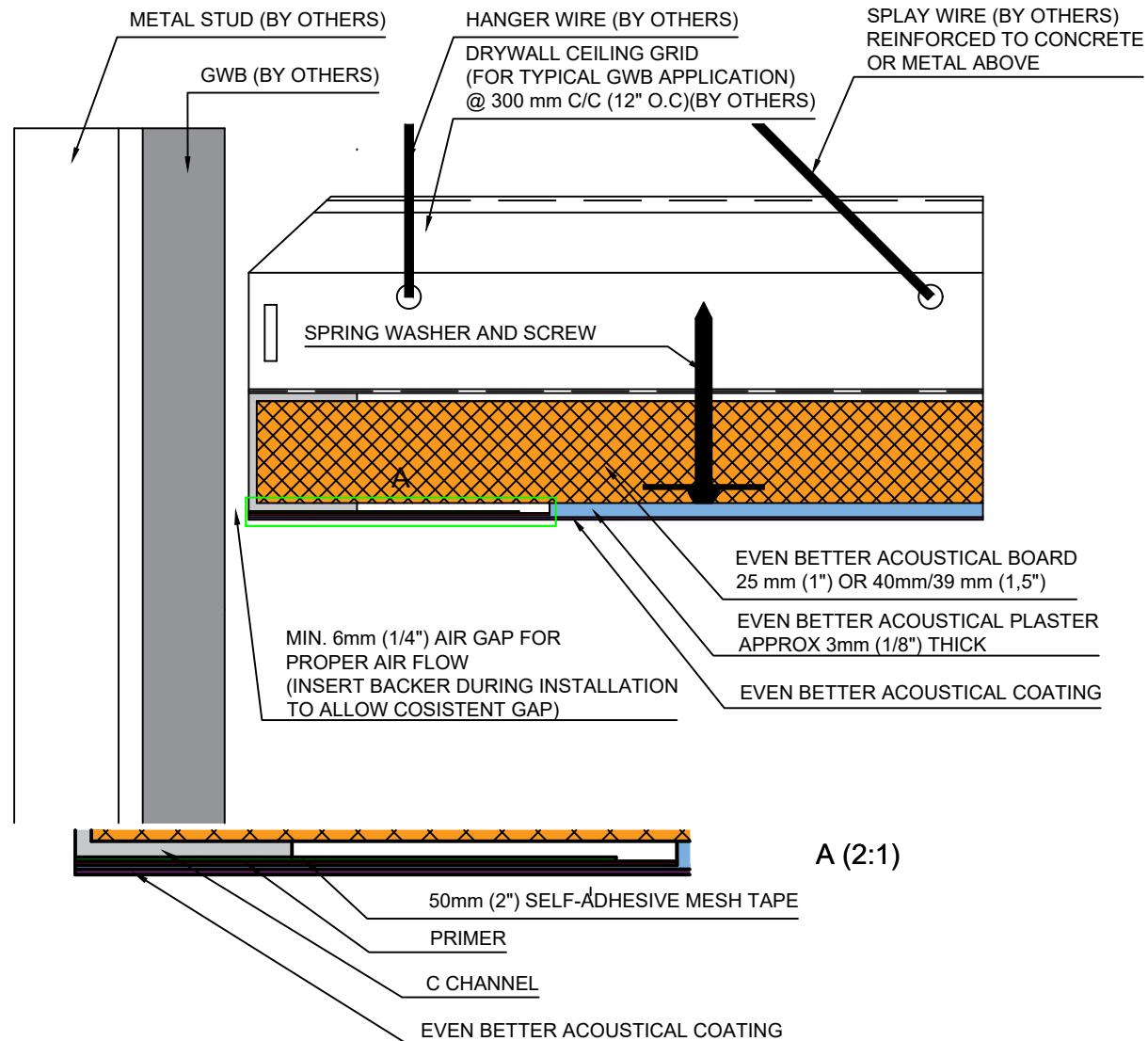

DETAIL: Direct Attachment to Ceiling Grid with Air Gap(No GWB) Fully Adhered System			
DETAIL NO:		DOC. NO:	12015005
DATE:	2019-10-16	VER:	3.0

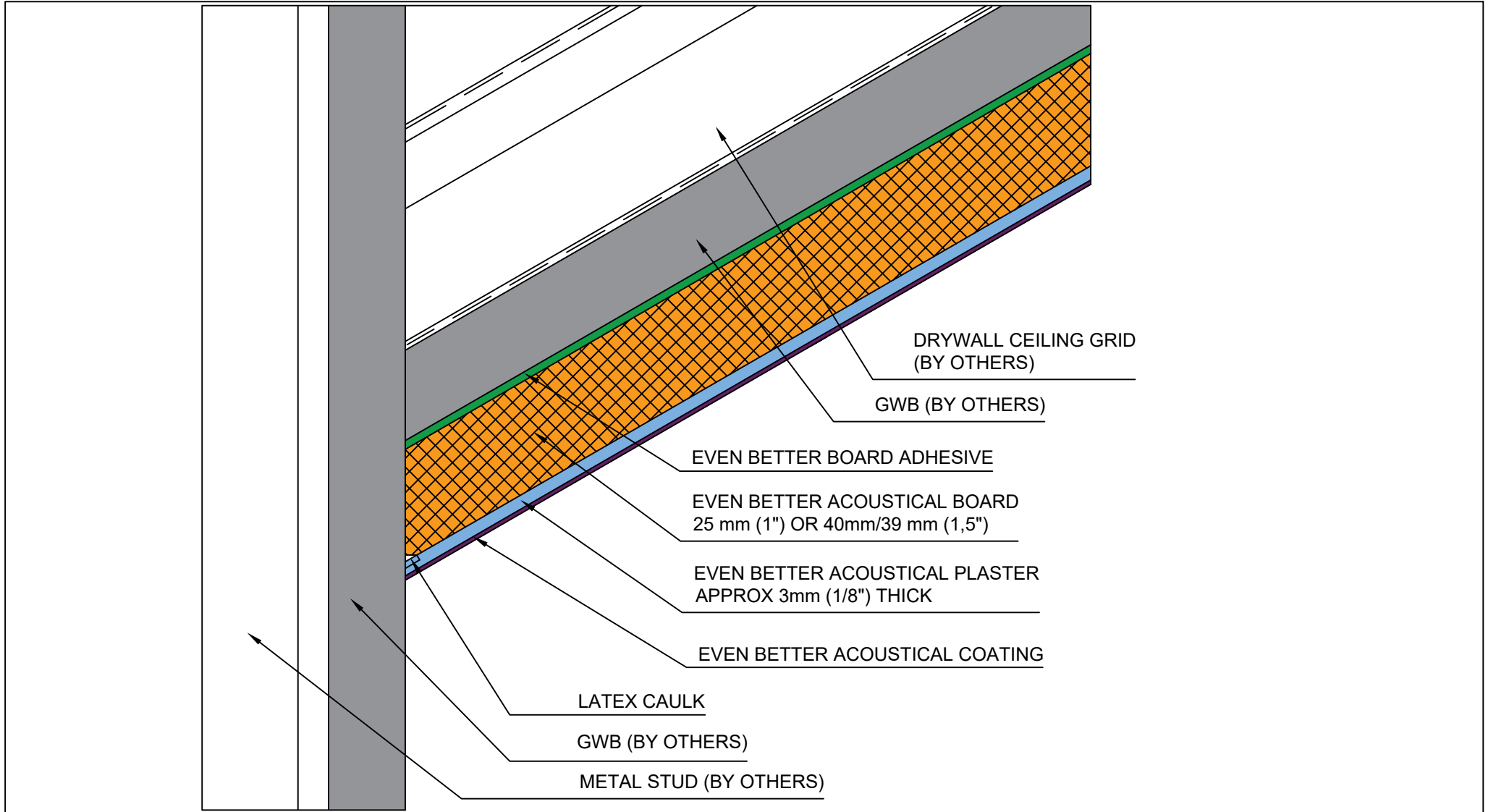

Fellert Acoustical Ceilings AB
 Kyrkängsgatan 6 SE-503 38 Borås Sweden
 Phone: +46 33 430 23 10
 Fax: +46 33 430 22 19
 email: info@fellert.com
 web: www.fellert.com



DETAIL: Curved Ceiling To Wall Interface Fully Adhered System			
DETAIL NO:		DOC. NO:	12015045
DATE:	2015-03-31	VER:	2.0

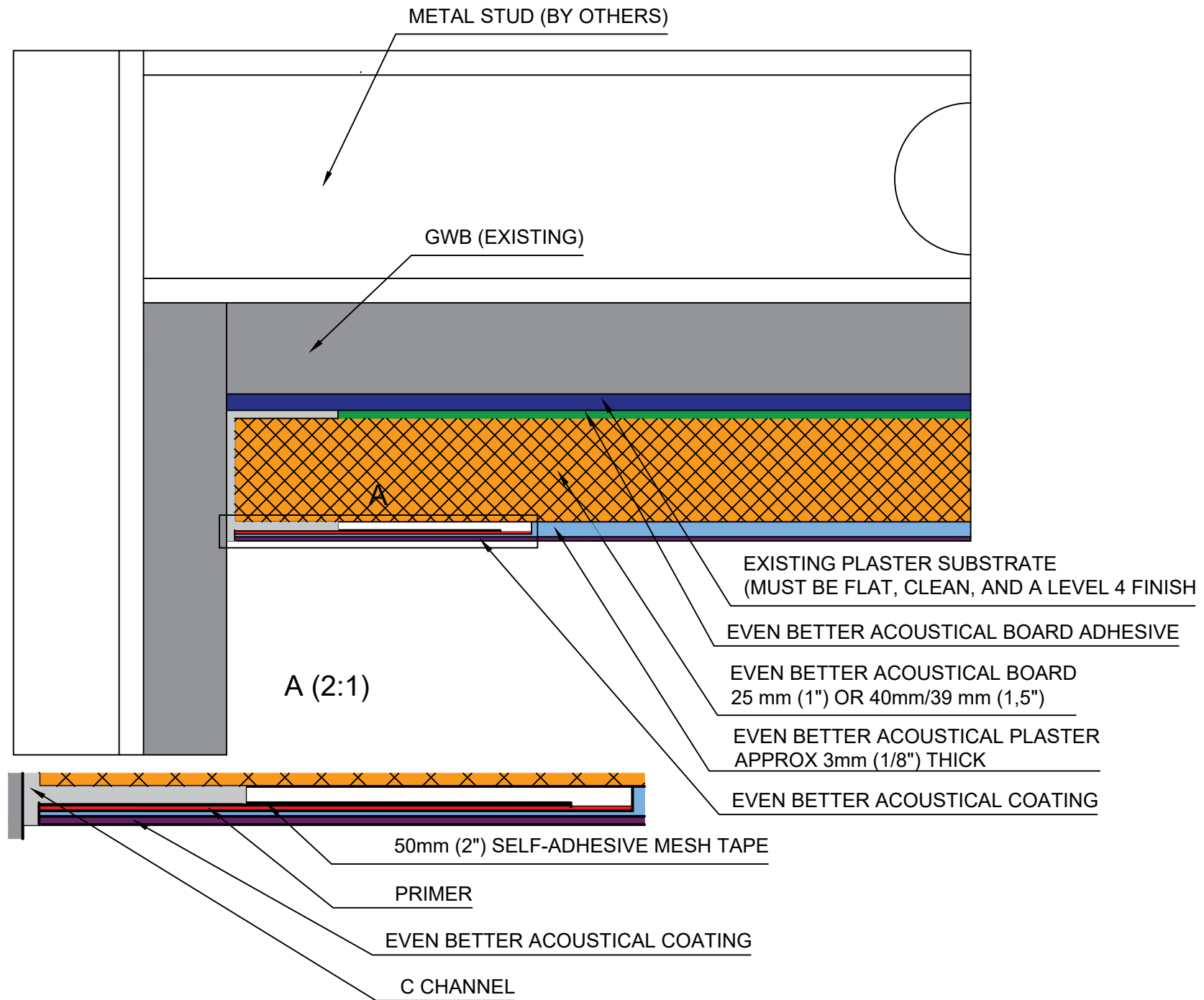

NOTE: ADDITIONAL MACHANICAL FASTENERS MAY BE USED IN CONJUNKTION WITH ADHESIVE

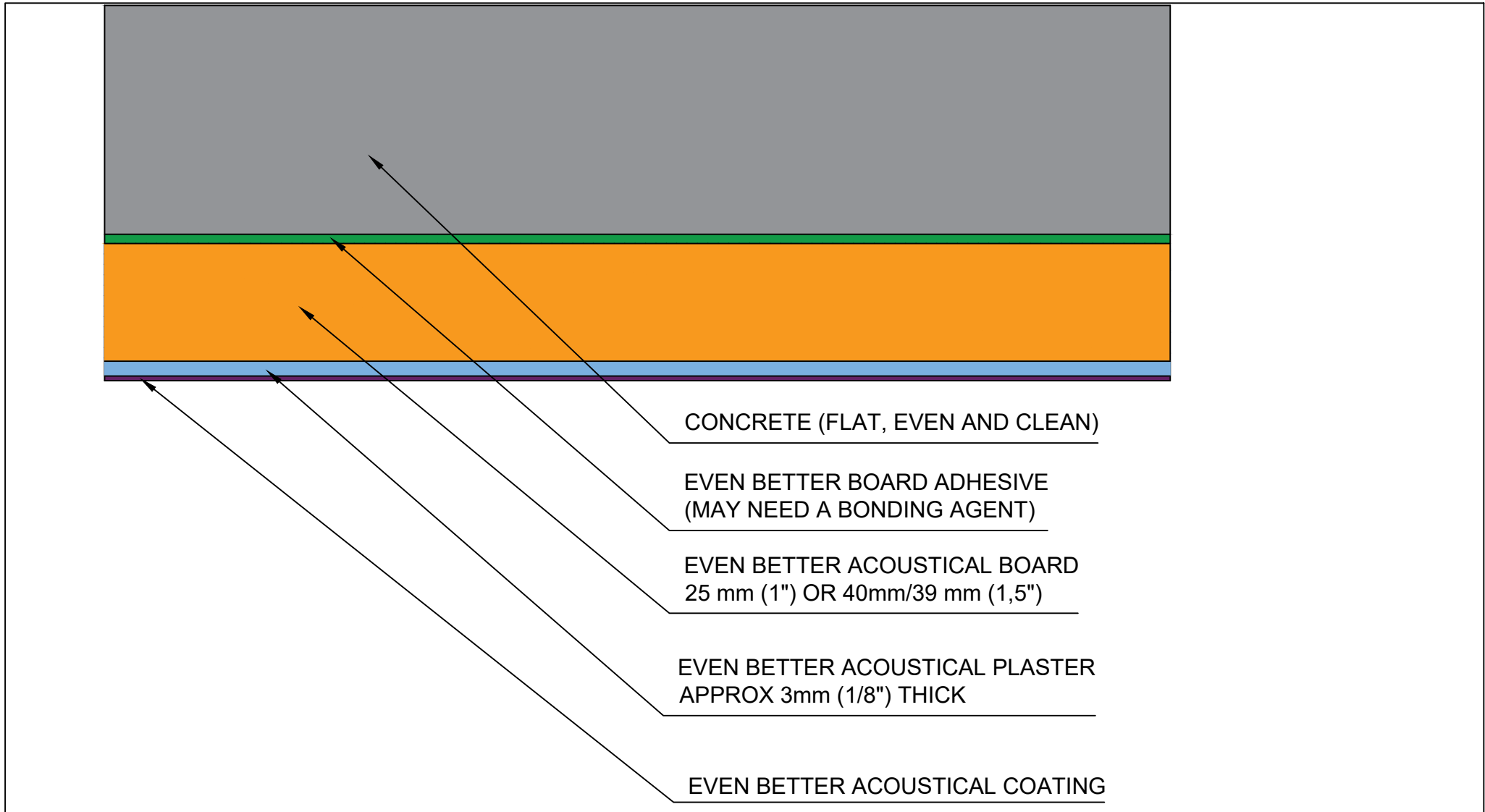

Fellert Acoustical Ceilings AB
 Kyrkängsgatan 6 SE-503 38 Borås Sweden
 Phone: +46 33 430 23 10
 Fax: +46 33 430 22 19
 email: info@fellert.com
 web: www.fellert.com



DETAIL: Concrete Fully Adhered System			
DETAIL NO:		DOC. NO:	12015010
DATE:	2015-03-31	VER:	2.0

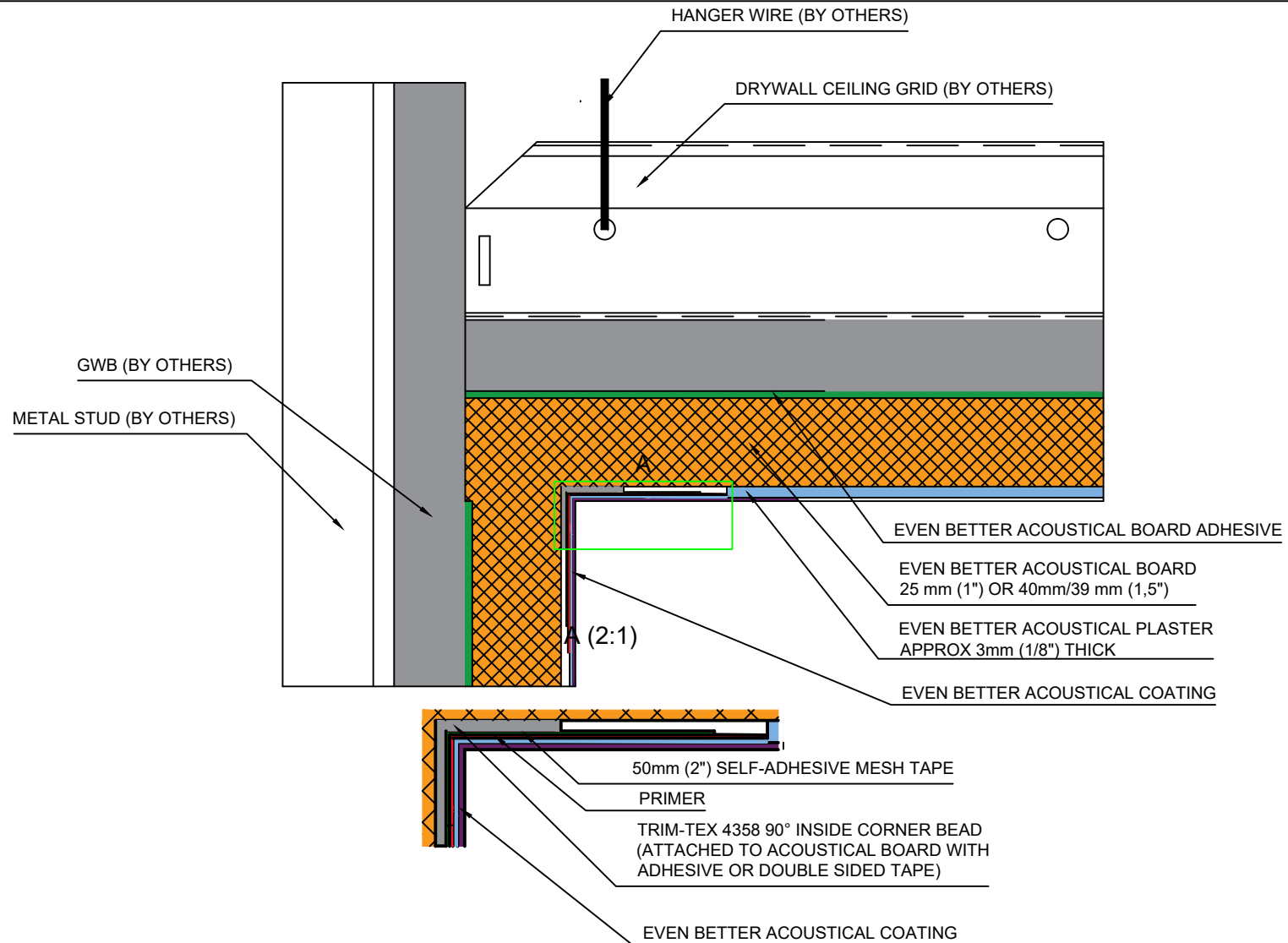

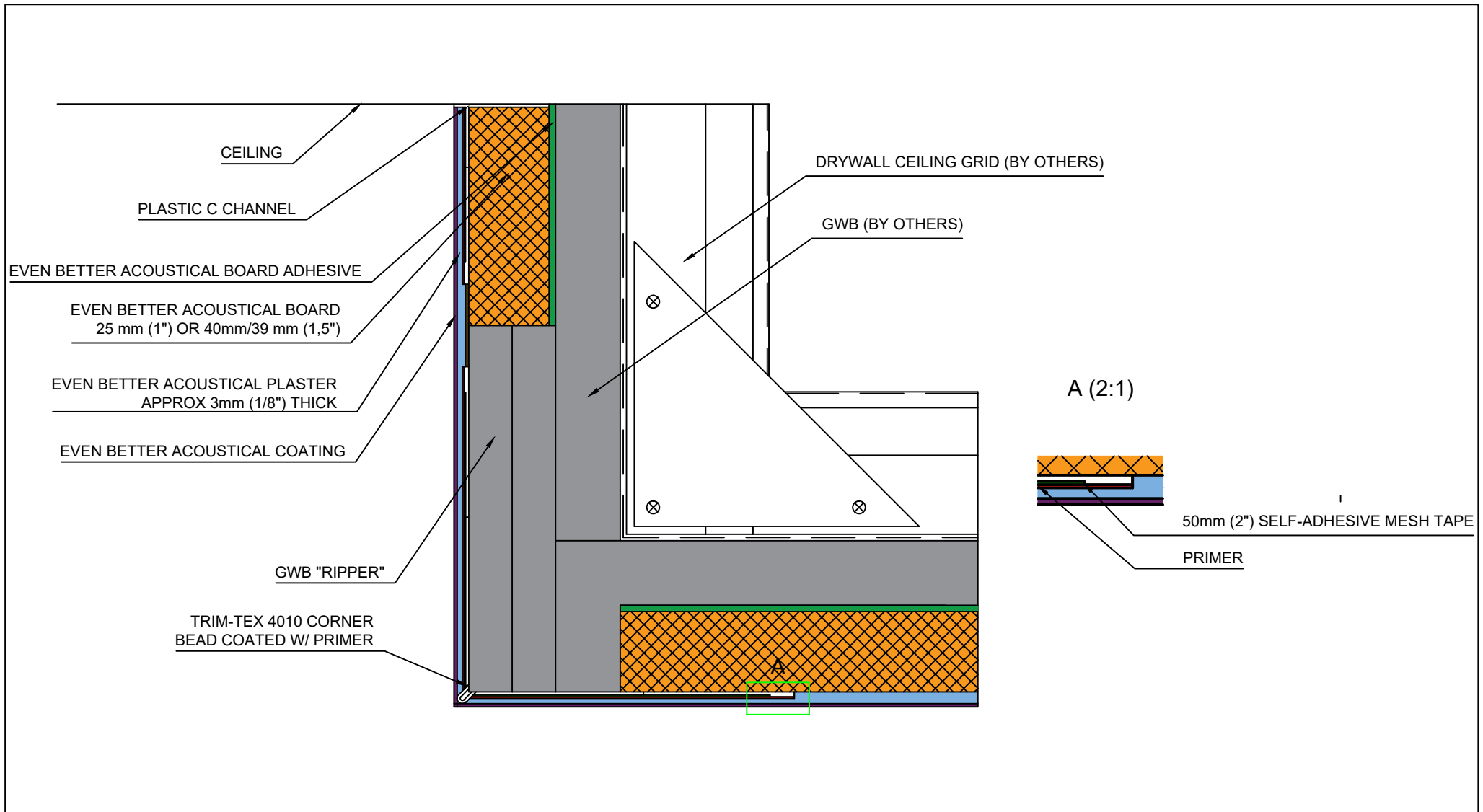

Fellert Acoustical Ceilings AB
 Kyrkängsgatan 6 SE-503 38 Borås Sweden
 Phone: +46 33 430 23 10
 Fax: +46 33 430 22 19
 email: info@fellert.com
 web: www.fellert.com



DETAIL:	Soffit to Fellert Vertical Wall Fully Adhered System		
DETAIL NO:		DOC. NO:	12015012
DATE:	2015-03-31	VER:	2.0

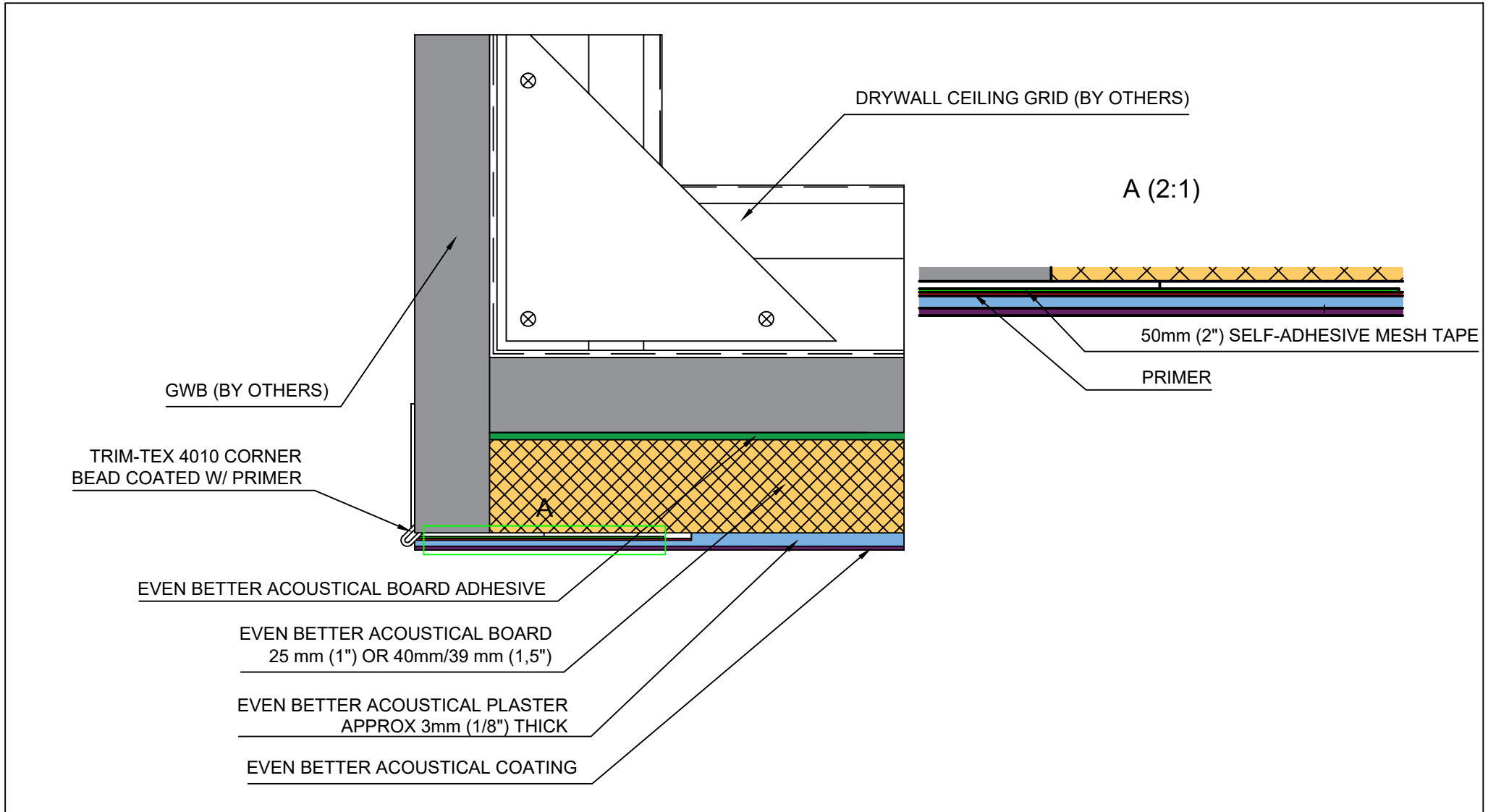

Fellert Acoustical Ceilings AB
 Kyrkängsgatan 6 SE-503 38 Borås Sweden
 Phone: +46 33 430 23 10
 Fax: +46 33 430 22 19
 email: info@fellert.com
 web: www.fellert.com



DETAIL: Soffit with Fellert to Vertical GWB Fully Adhered System			
DETAIL NO:		DOC. NO:	12015013
DATE:	2015-03-31	VER:	2.0

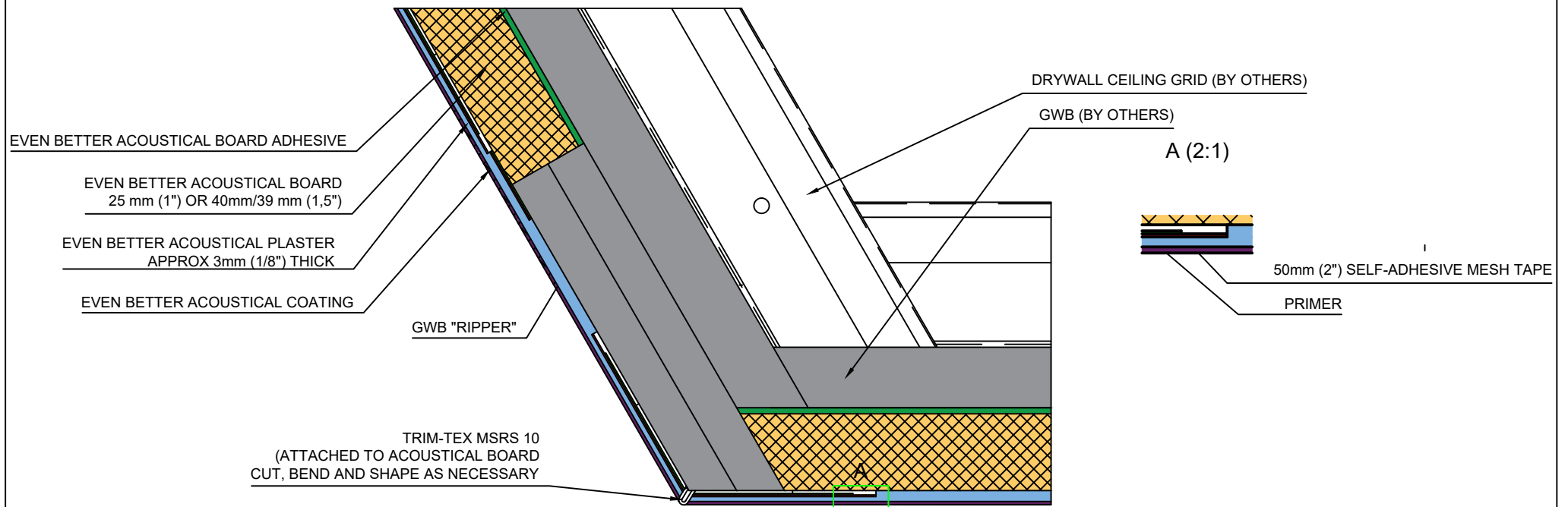

Fellert Acoustical Ceilings AB
 Kyrkängsgatan 6 SE-503 38 Borås Sweden
 Phone: +46 33 430 23 10
 Fax: +46 33 430 22 19
 email: info@fellert.com
 web: www.fellert.com



DETAIL:	Angled Soffit Fully Adhered System		
DETAIL NO:		DOC. NO:	12015022
DATE:	2015-03-31	VER:	2.0

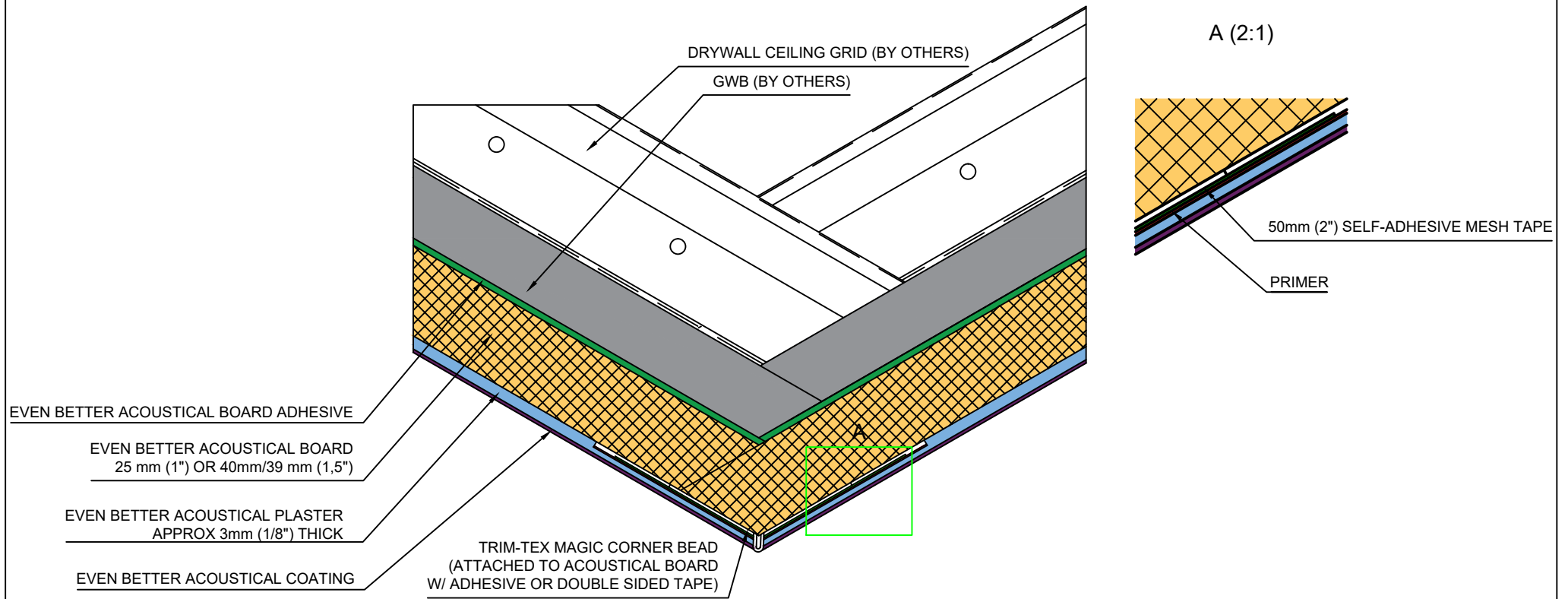

Fellert Acoustical Ceilings AB
 Kyrkängsgatan 6 SE-503 38 Borås Sweden
 Phone: +46 33 430 23 10
 Fax: +46 33 430 22 19
 email: info@fellert.com
 web: www.fellert.com



DETAIL: Vaulted Ceiling Fully Adhered System			
DETAIL NO:		DOC. NO:	12015023
DATE:	2015-03-31	VER:	2.0

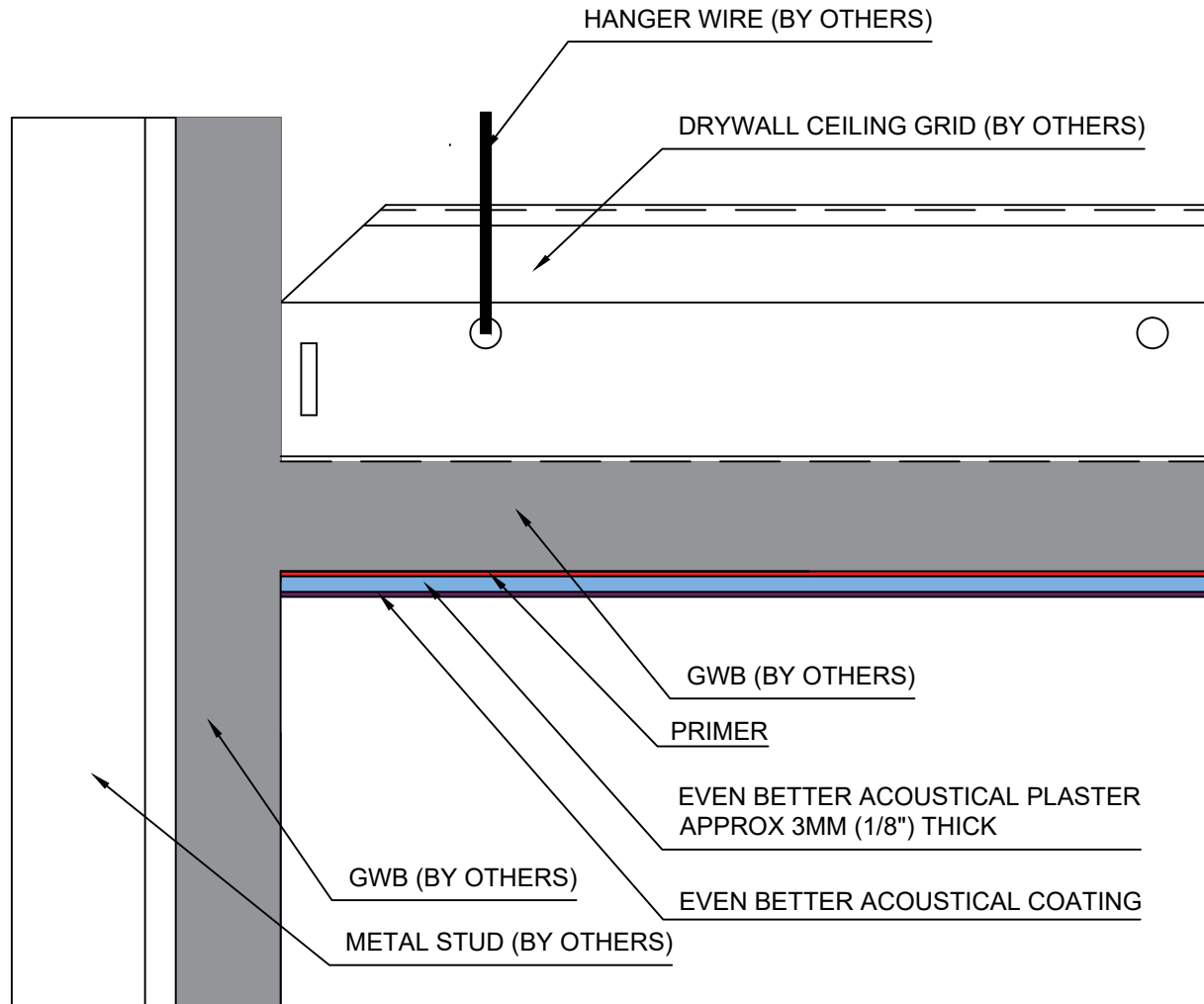

NOTE: GWB SUBSTRATE SHOULD BE PREPPED TO A LEVEL 4 FINISH PAINT-READY, BEFORE PRIMER AND PLASTER ARE APPLIED.

Fellert Acoustical Ceilings AB
 Kyrkängsgatan 6 SE-503 38 Borås Sweden
 Phone: +46 33 430 23 10
 Fax: +46 33 430 22 19
 email: info@fellert.com
 web: www.fellert.com



DETAIL: **On GWB Without Acoustical Board Fully Adhered System**

DETAIL NO:		DOC. NO:	12015009
DATE:	2015-03-31	VER:	2.0

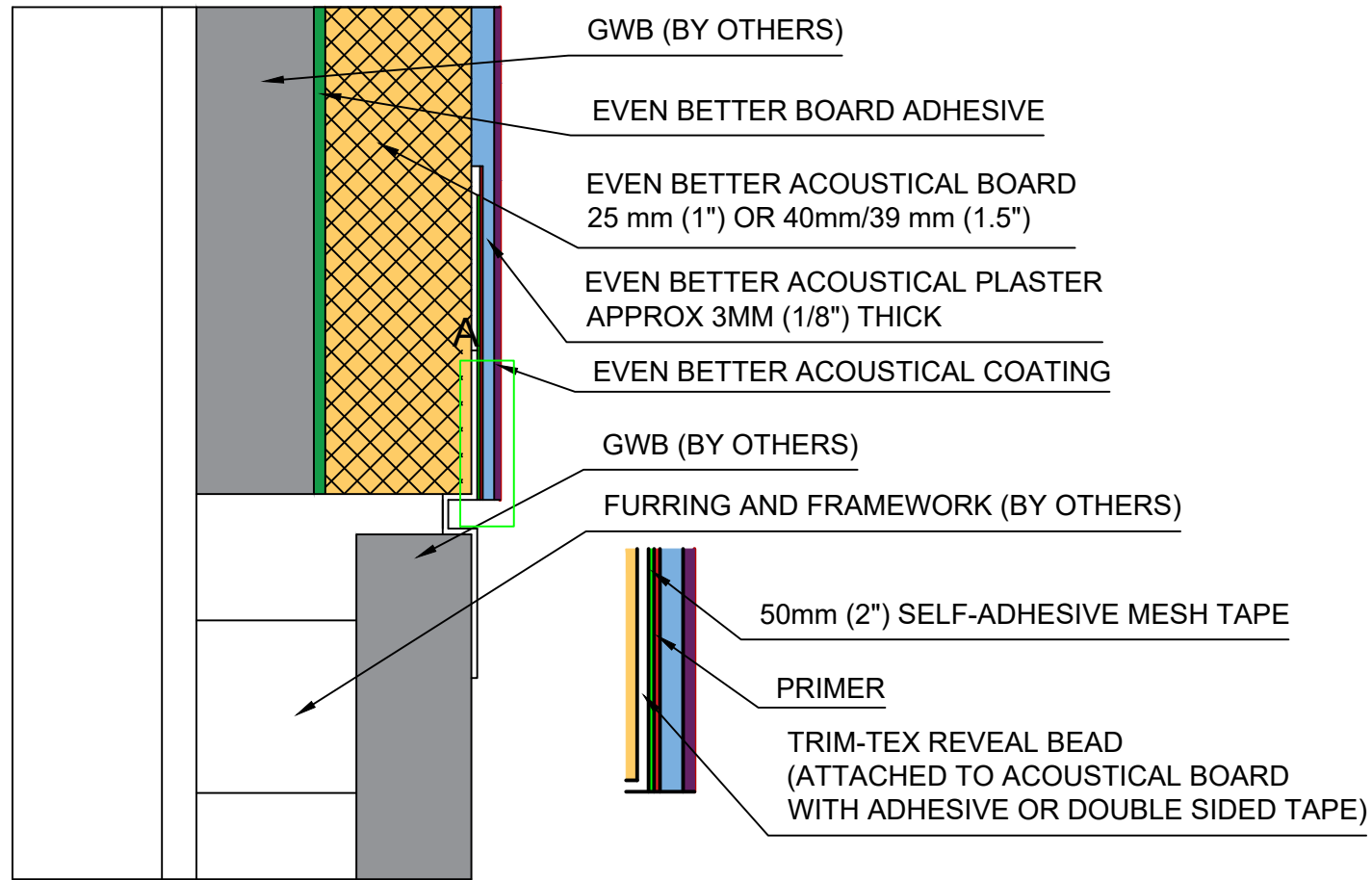

A (2:1)



DETAIL: Finish GWB Interface with Channel Reveal Fully Adhered System			
DETAIL NO:		DOC. NO:	12015028
DATE:	2015-03-31	VER:	2.0

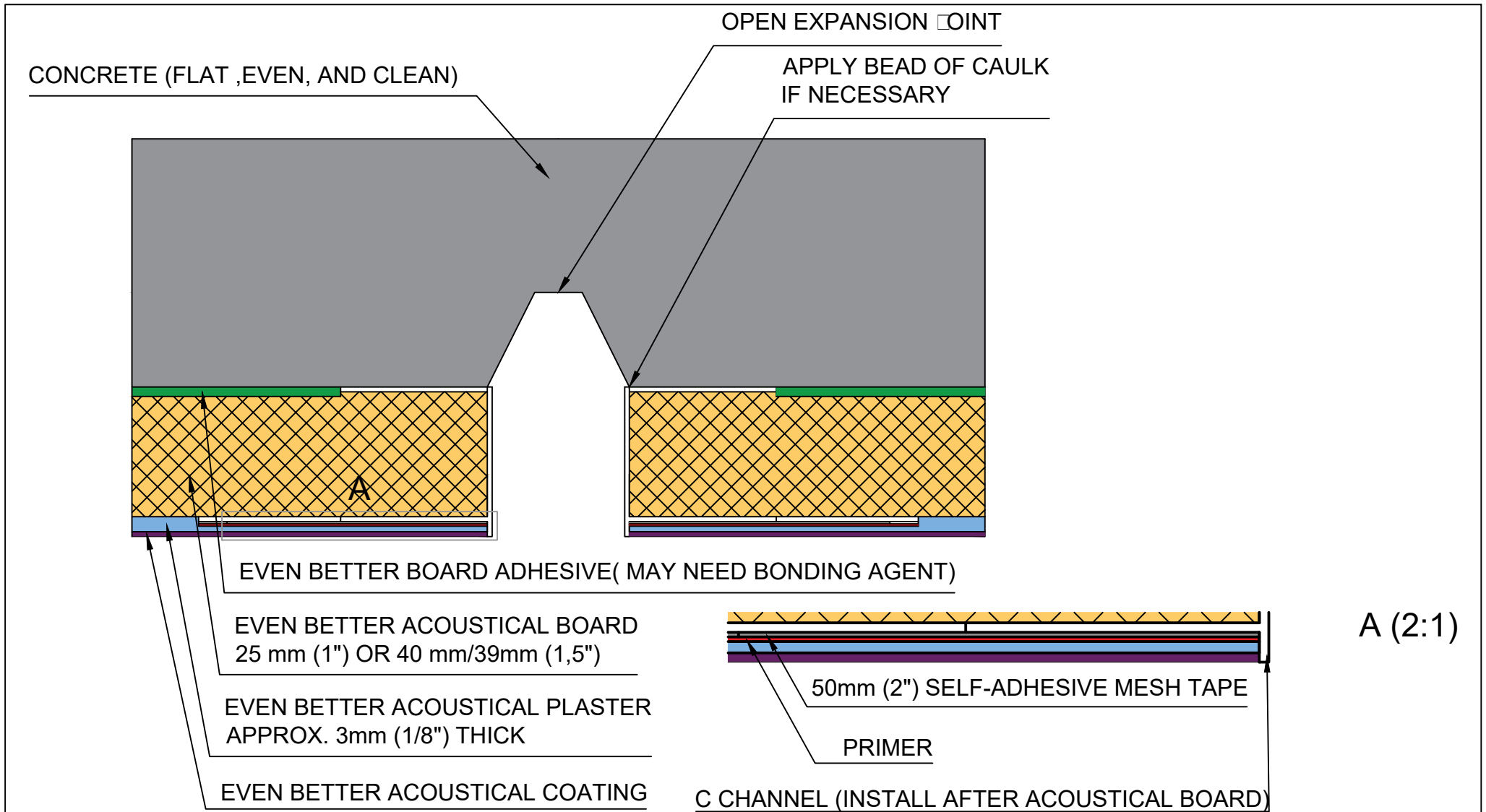

Fellert Acoustical Ceilings AB
 Kyrkängsgatan 6 SE-503 38 Borås Sweden
 Phone: +46 33 430 23
 Fax: +46 33 430 22 19
 email: info@fellert.com
 web: www.fellert.com



DETAIL: Open Expansion to Concrete Substrate Fully Adhered System			
DETAIL NO:		DOC. NO:	12015029
DATE:	2015-03-31	VER:	2.0

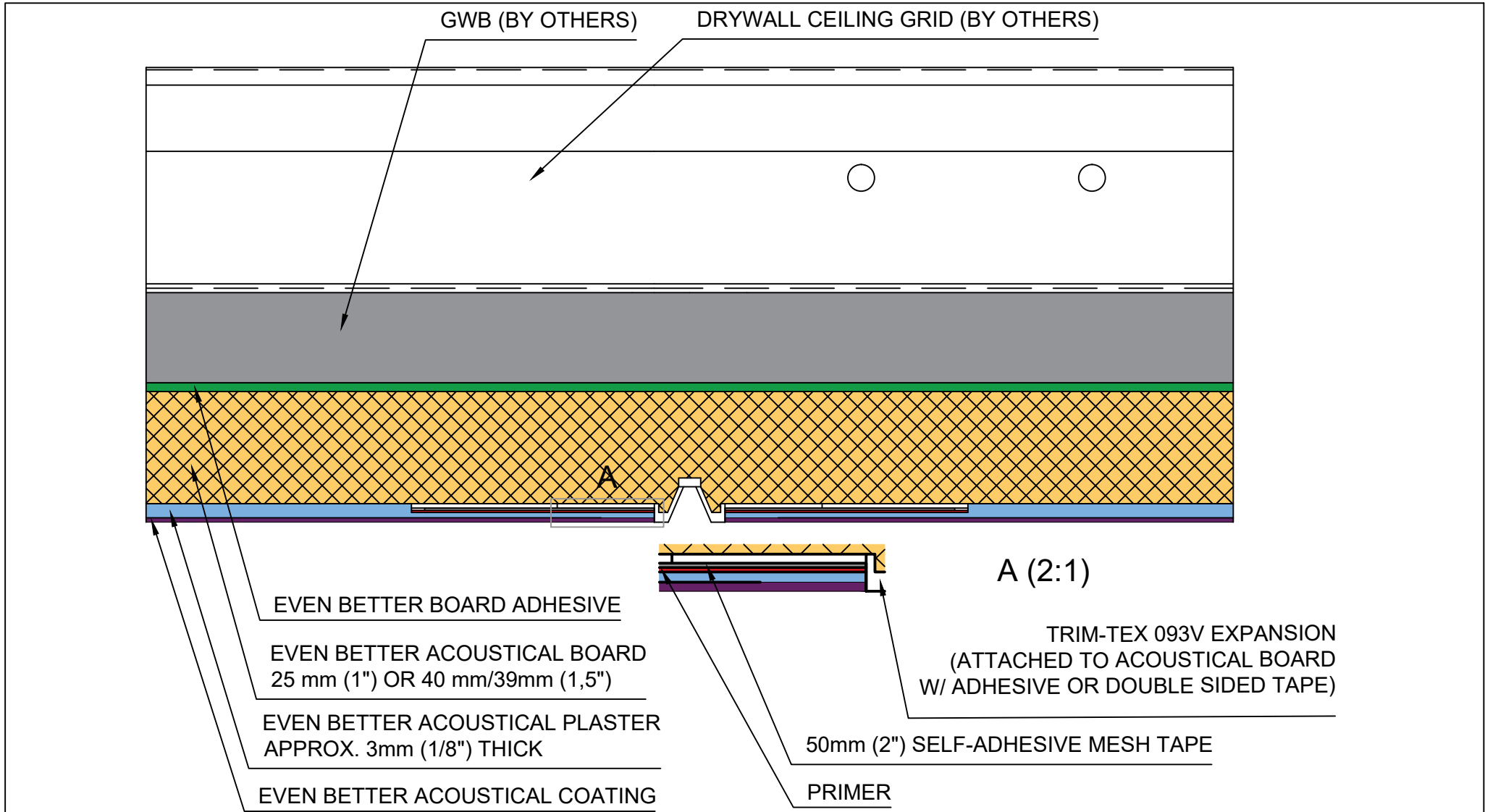

Fellert Acoustical Ceilings AB
 Kyrkängsgatan 6 SE-503 38 Borås Sweden
 Phone: +46 33 430 23
 Fax: +46 33 430 22 19
 email: info@fellert.com
 web: www.fellert.com



DETAIL: Control Joint Fully Adhered System			
DETAIL NO:		DOC. NO:	12015030
DATE:	2015-03-31	VER:	2.0

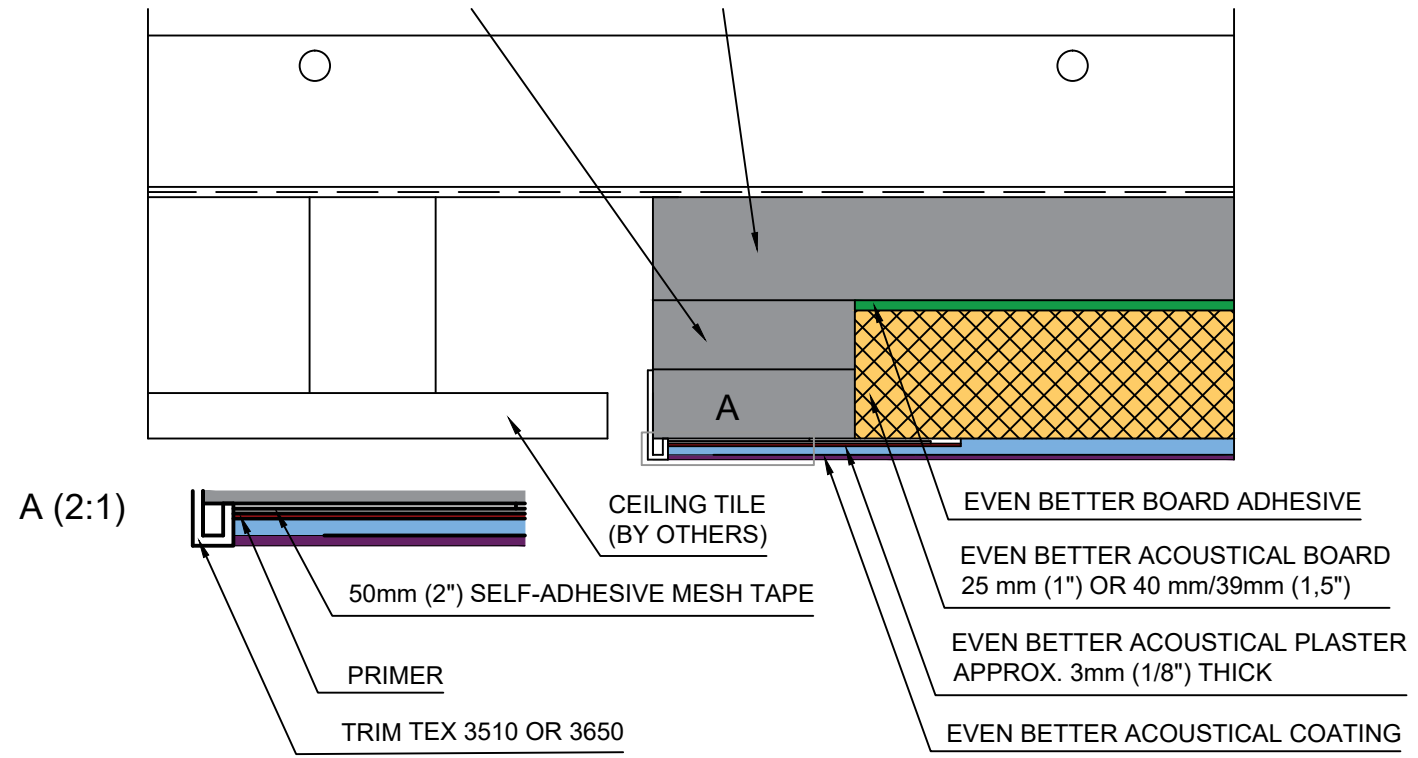

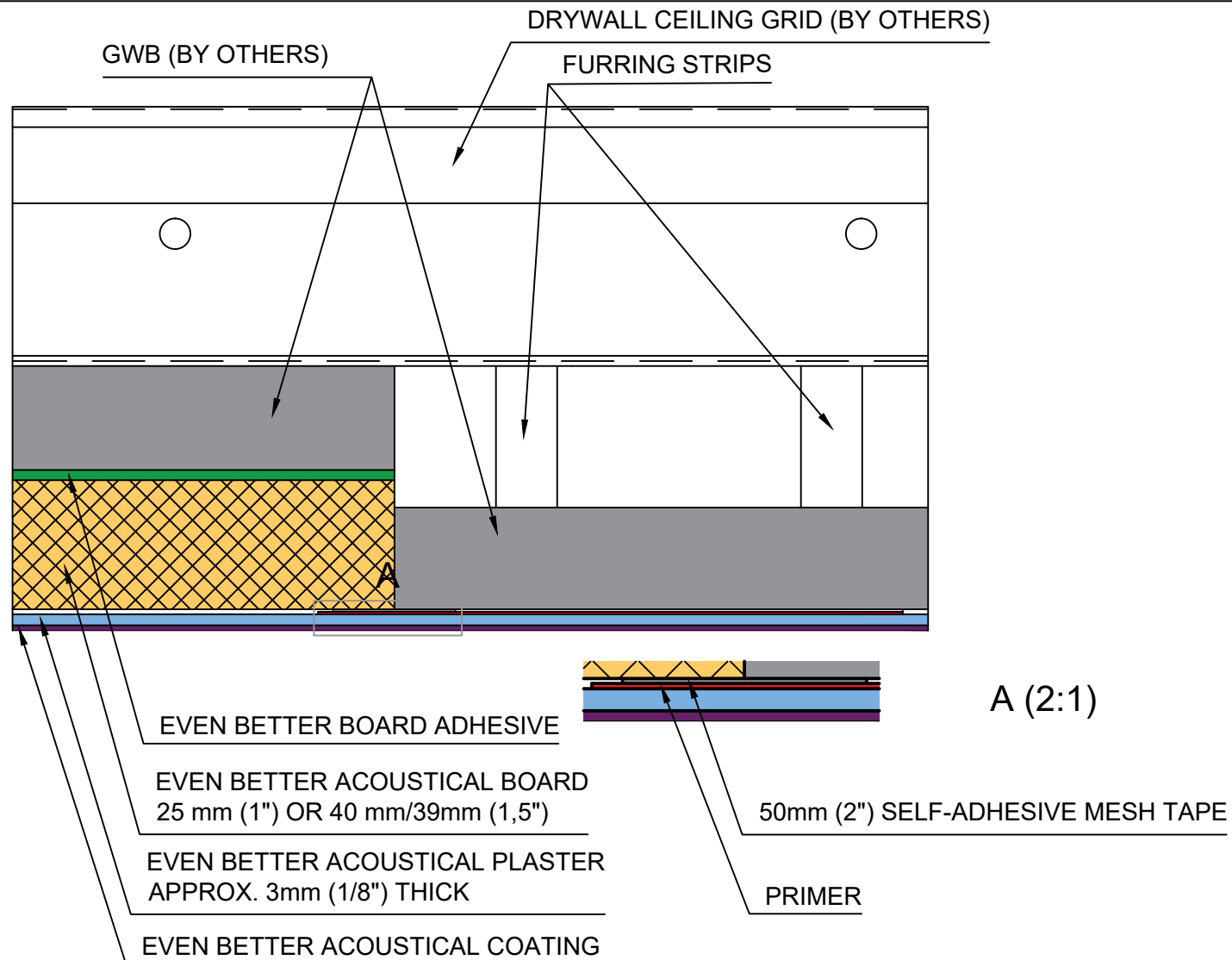

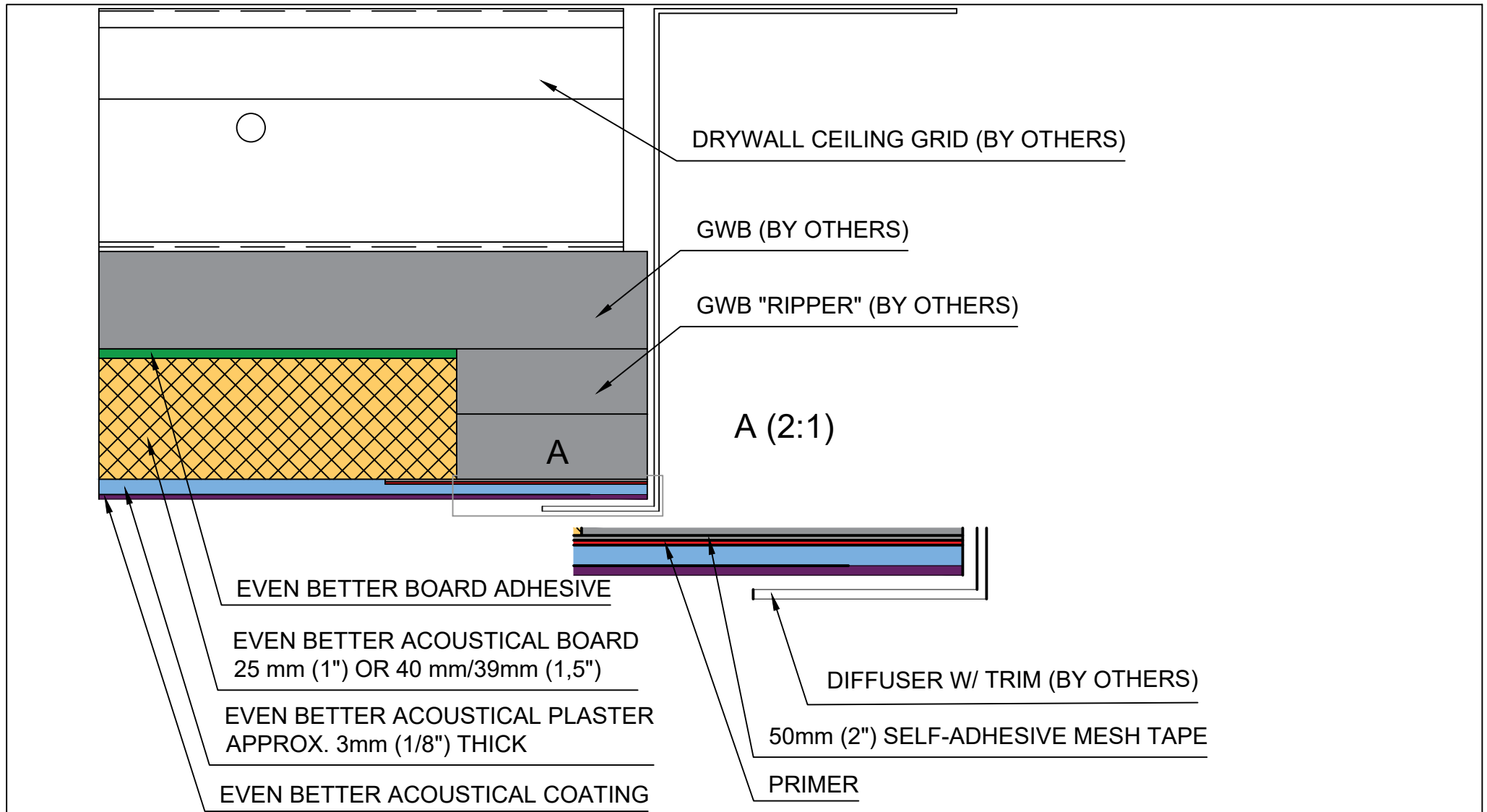

Fellert Acoustical Ceilings AB
 Kyrkängsgatan 6 SE-503 38 Borås Sweden
 Phone: +46 33 430 23
 Fax: +46 33 430 22 19
 email: info@fellert.com
 web: www.fellert.com



DETAIL:	Linear Diffuser Fully Adhered System		
DETAIL NO:		DOC. NO:	12015033
DATE:	2015-03-31	VER:	2.0

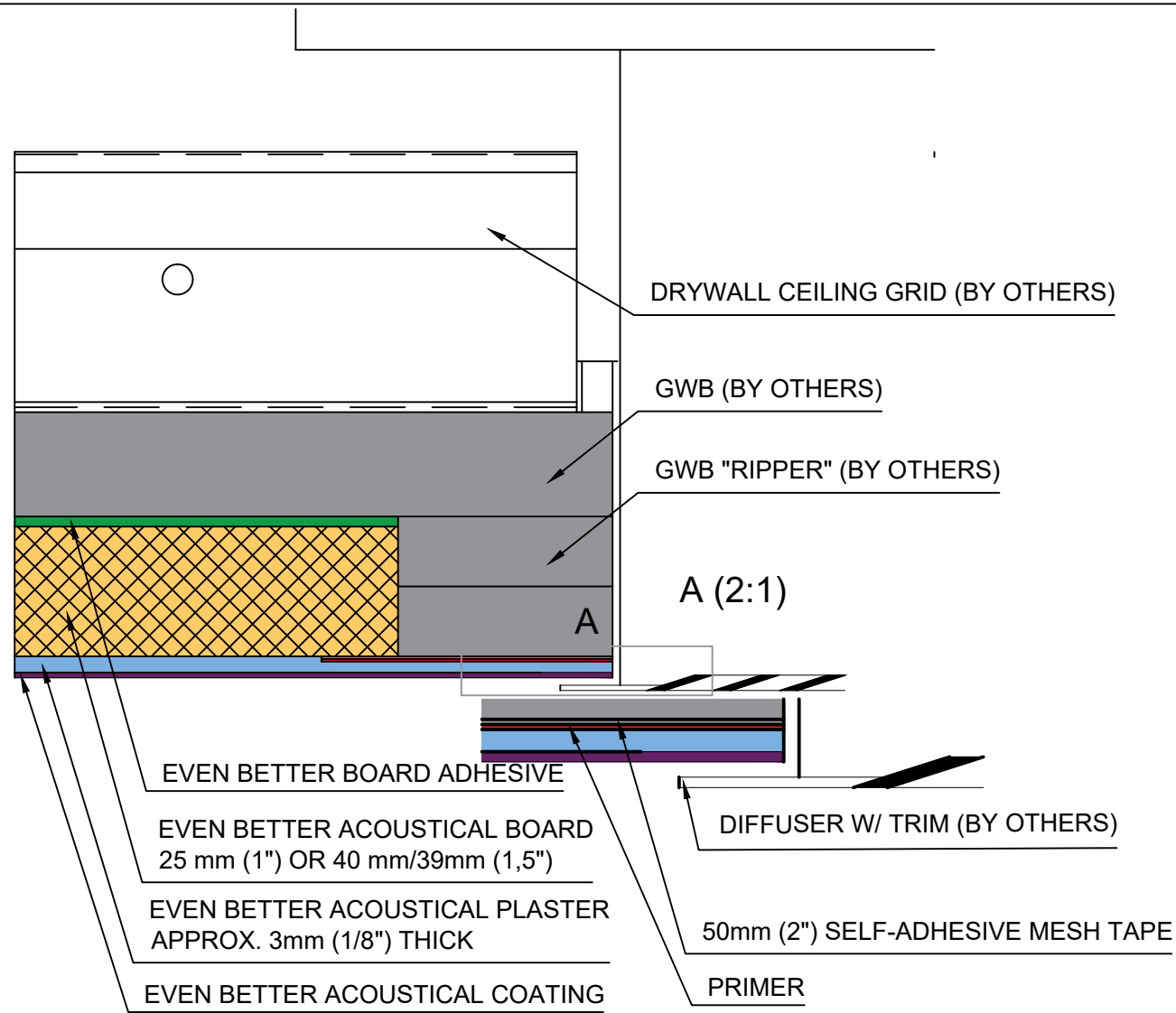

Fellert Acoustical Ceilings AB
 Kyrkängsgatan 6 SE-503 38 Borås Sweden
 Phone: +46 33 430 23
 Fax: +46 33 430 22 19
 email: info@fellert.com
 web: www.fellert.com



DETAIL: **Square/Rectangle Shaped Diffuser
Fully Adhered System**

DETAIL NO:		DOC. NO:	12015034
DATE:	2015-03-31	VER:	2.0

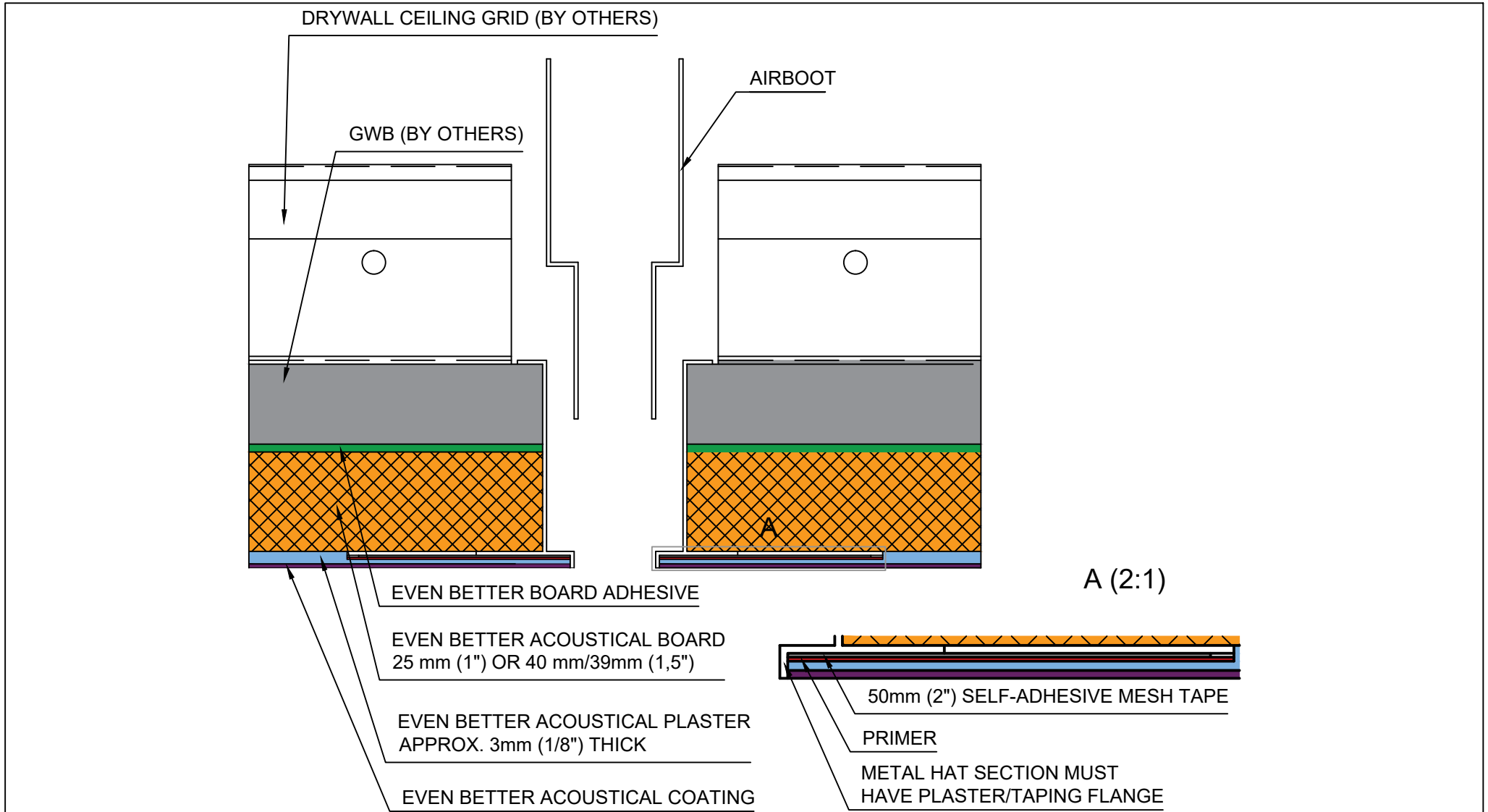

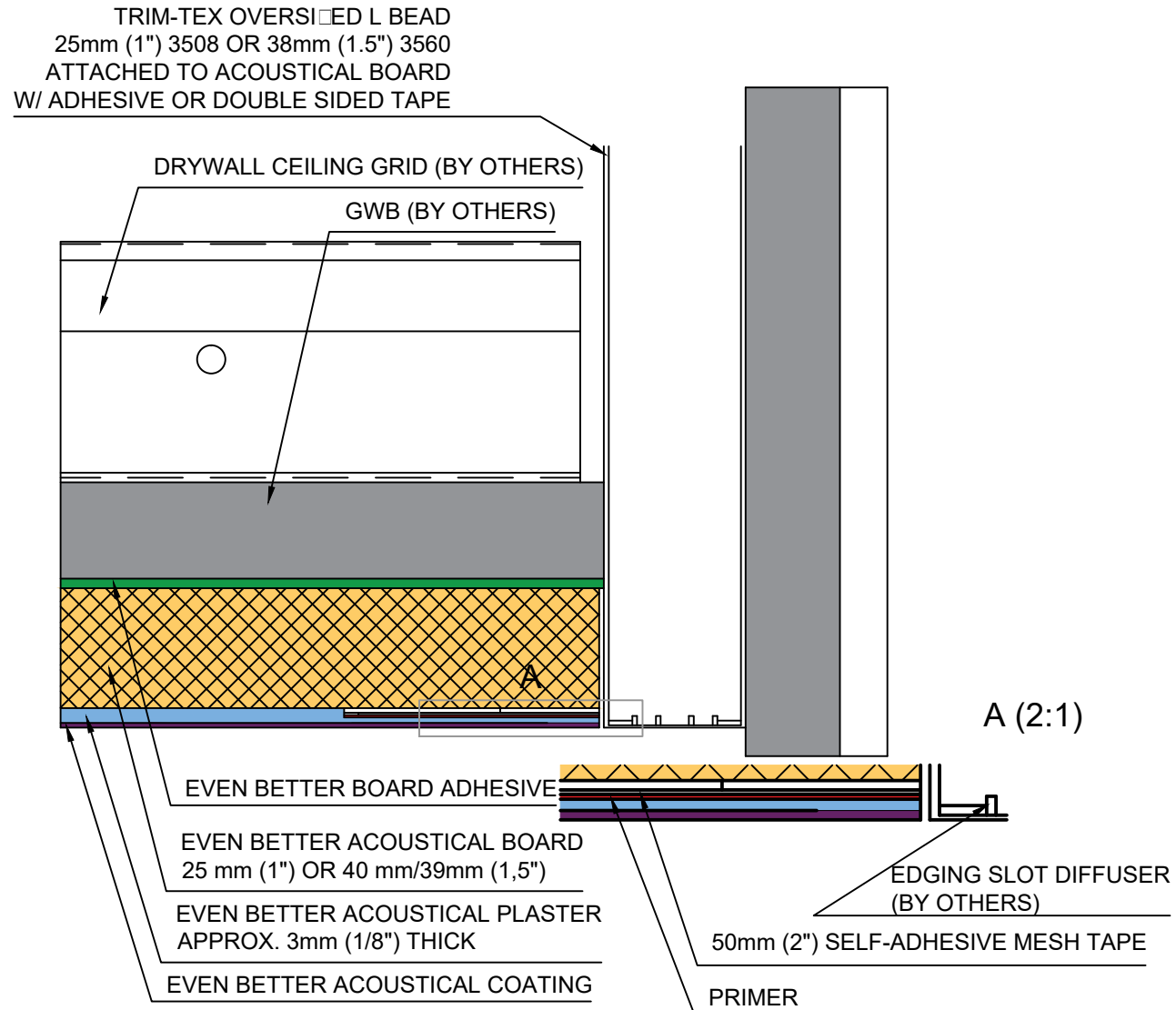

Fellert Acoustical Ceilings AB
Kyrkängsgatan 6 SE-503 38 Borås Sweden
Phone: +46 33 430 23
Fax: +46 33 430 22 19
email: info@fellert.com
web: www.fellert.com



DETAIL: **Edging Diffuser
Fully Adhered System**

DETAIL NO:		DOC. NO:	12015037
DATE:	2015-03-31	VER:	2.0

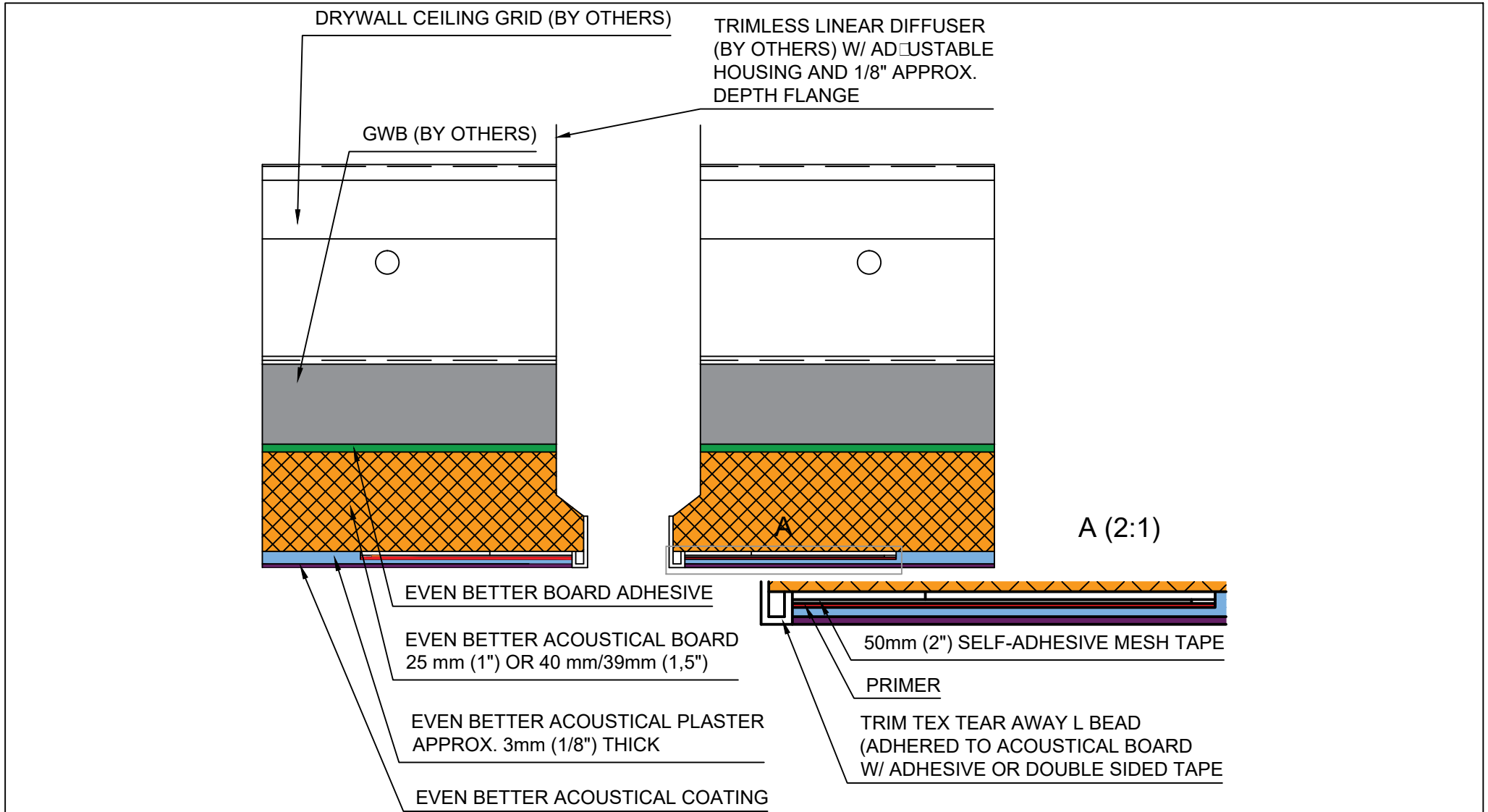

Fellert Acoustical Ceilings AB
 Kyrkängsgatan 6 SE-503 38 Borås Sweden
 Phone: +46 33 430 23
 Fax: +46 33 430 22 19
 email: info@fellert.com
 web: www.fellert.com



DETAIL: Trimless Linear Diffuser Fully Adhered System			
DETAIL NO:		DOC. NO:	12015035
DATE:	2015-03-31	VER:	2.0

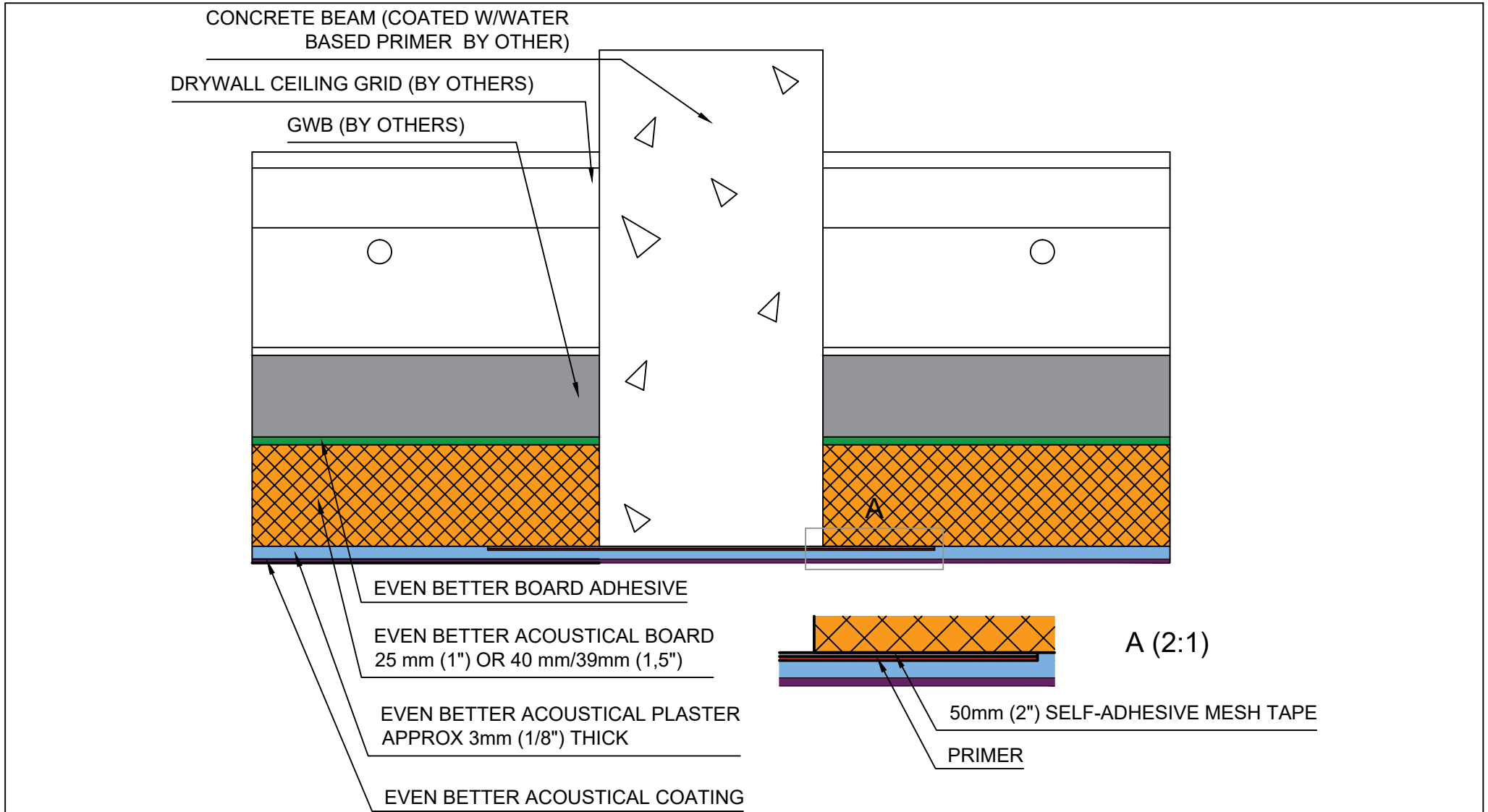

Fellert Acoustical Ceilings AB
 Kyrkängsgatan 6 SE-503 38 Borås Sweden
 Phone: +46 33 430 23
 Fax: +46 33 430 22 19
 email: info@fellert.com
 web: www.fellert.com



DETAIL: **Concrete Beam Fully Adhered System**

DETAIL NO:		DOC. NO:	12015006
DATE:	2015-03-31	VER:	2.0

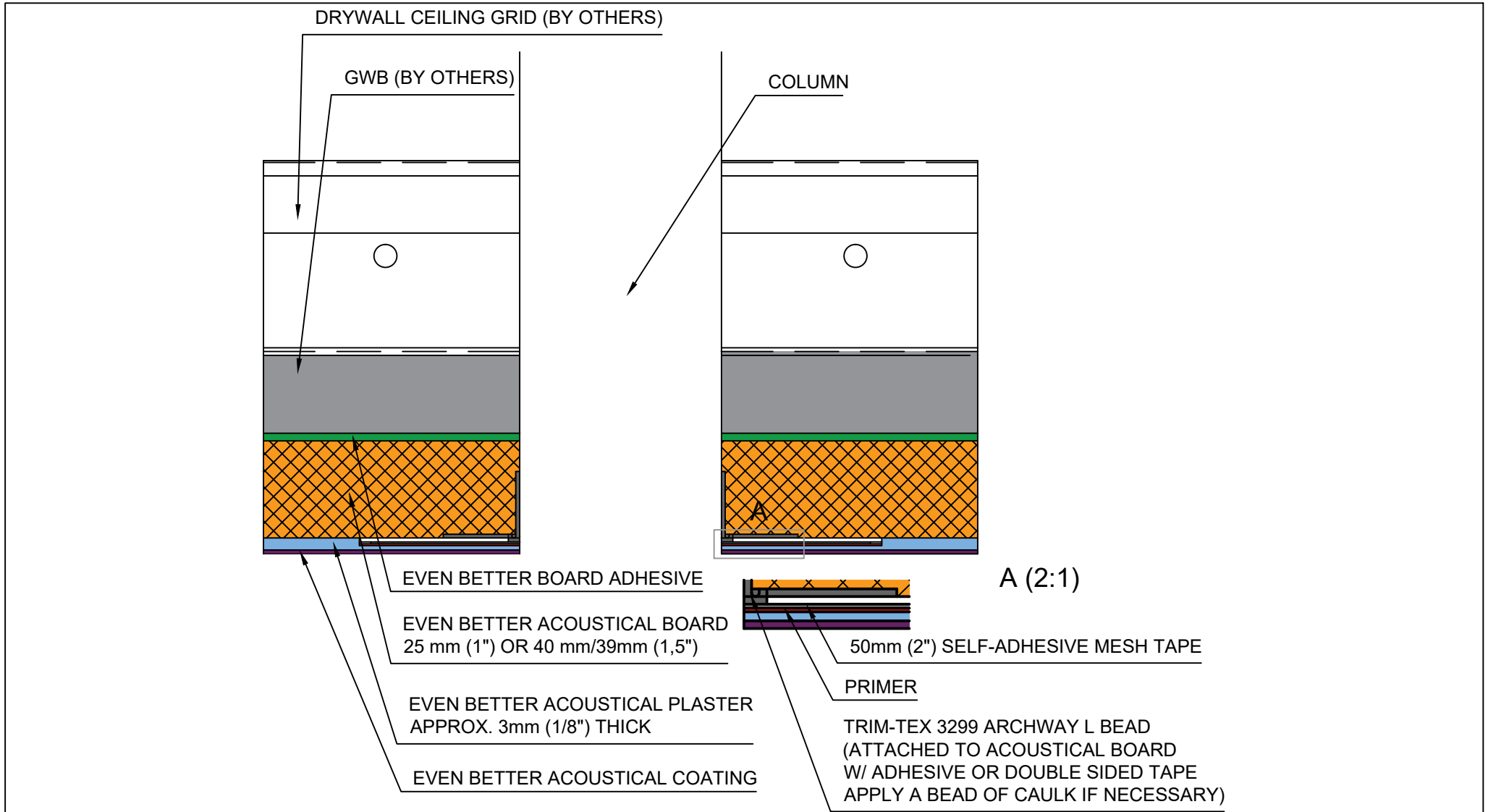

Fellert Acoustical Ceilings AB
 Kyrkängsgatan 6 SE-503 38 Borås Sweden
 Phone: +46 33 430 23
 Fax: +46 33 430 22 19
 email: info@fellert.com
 web: www.fellert.com



DETAIL:	Column Transition Fully Adhered System		
DETAIL NO:		DOC. NO:	12015042
DATE:	2015-03-31	VER:	2.0

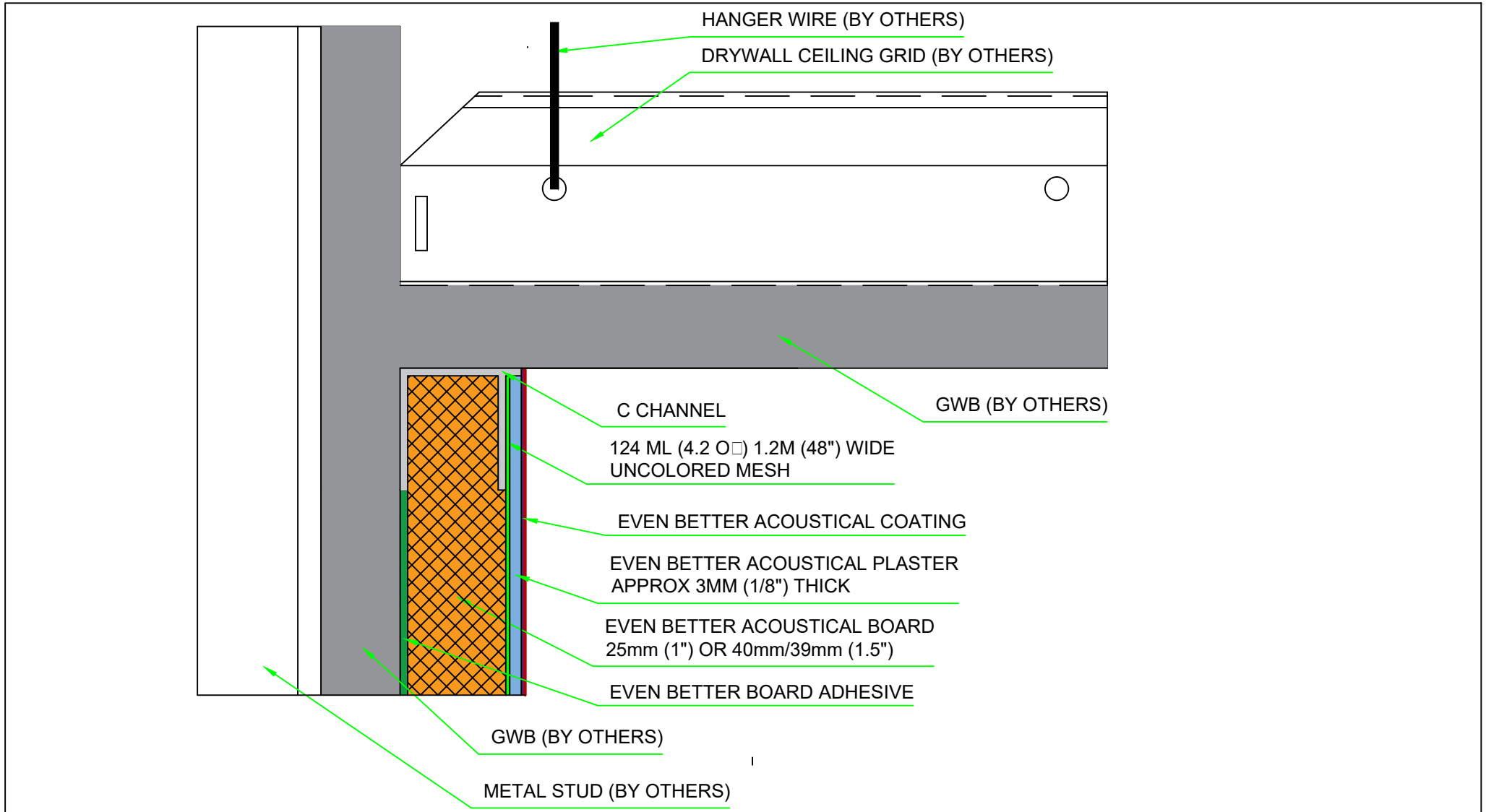

Fellert Acoustical Ceilings AB
 Kyrkängsgatan 6 SE-503 38 Borås Sweden
 Phone: +46 33 430 23 10
 Fax: +46 33 430 22 19
 email: info@fellert.com
 web: www.fellert.com



DETAIL: Wall Application W/Mesh Reinforcement Fully Adhered System			
DETAIL NO:		DOC. NO:	12015043
DATE:	2015-03-31	VER:	2.0

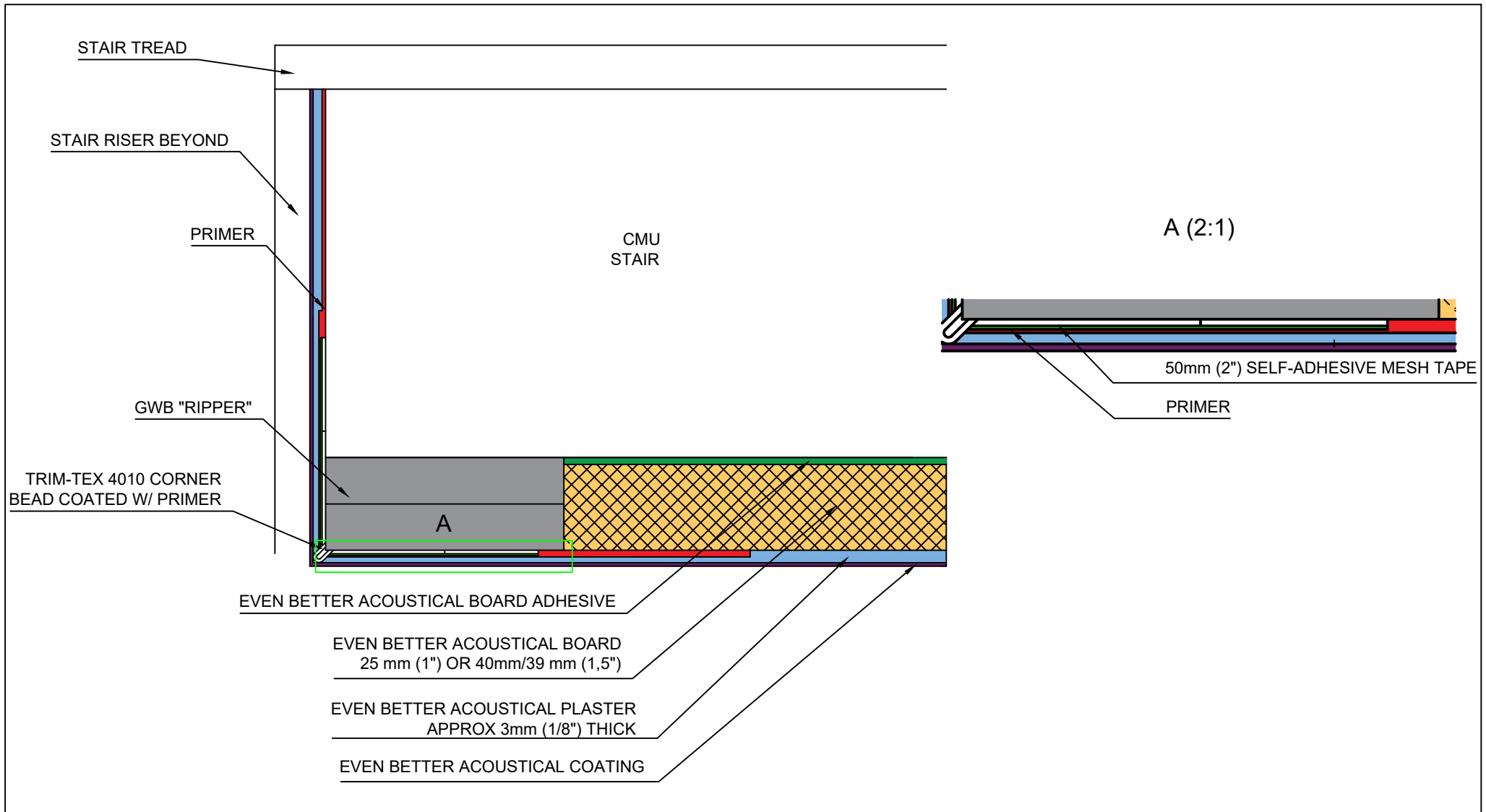

Fellert Acoustical Ceilings AB
 Kyrkängsgatan 6 SE-503 38 Borås Sweden
 Phone: +46 33 430 23 10
 Fax: +46 33 430 22 19
 email: info@fellert.com
 web: www.fellert.com



DETAIL: Stair Ceiling and Riser System			
Fully Adhered System and Plaster Only System			
DETAIL NO:		DOC. NO:	12015044
DATE:	2015-03-31	VER:	2.0

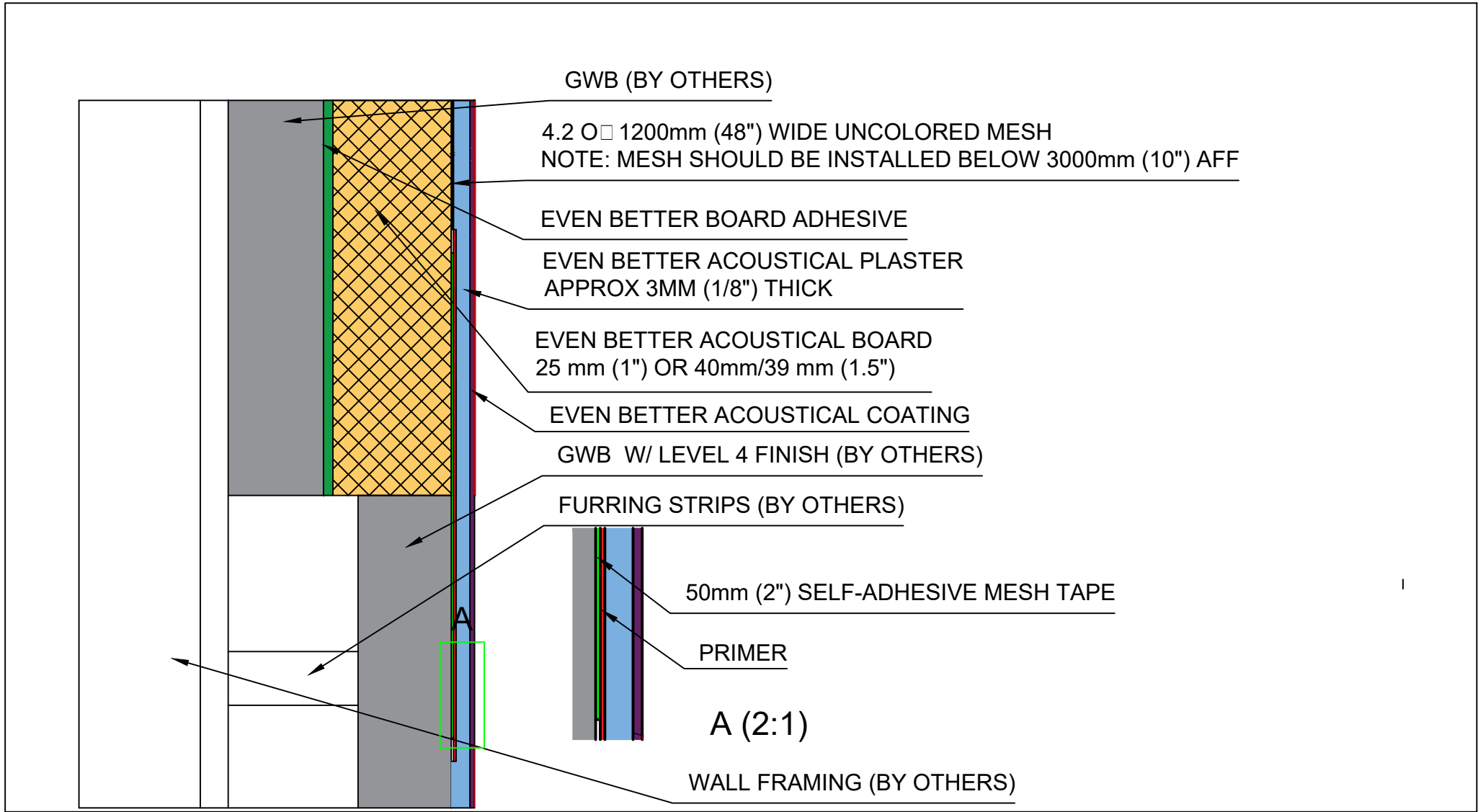

Fellert Acoustical Ceilings AB
 Kyrkängsgatan 6 SE-503 38 Borås Sweden
 Phone: +46 33 430 23 10
 Fax: +46 33 430 22 19
 email: info@fellert.com
 web: www.fellert.com



DETAIL: Finish GWB Vertical Interface Fully Adhered System			
DETAIL NO:		DOC. NO:	12015046
DATE:	2015-03-31	VER:	2.0

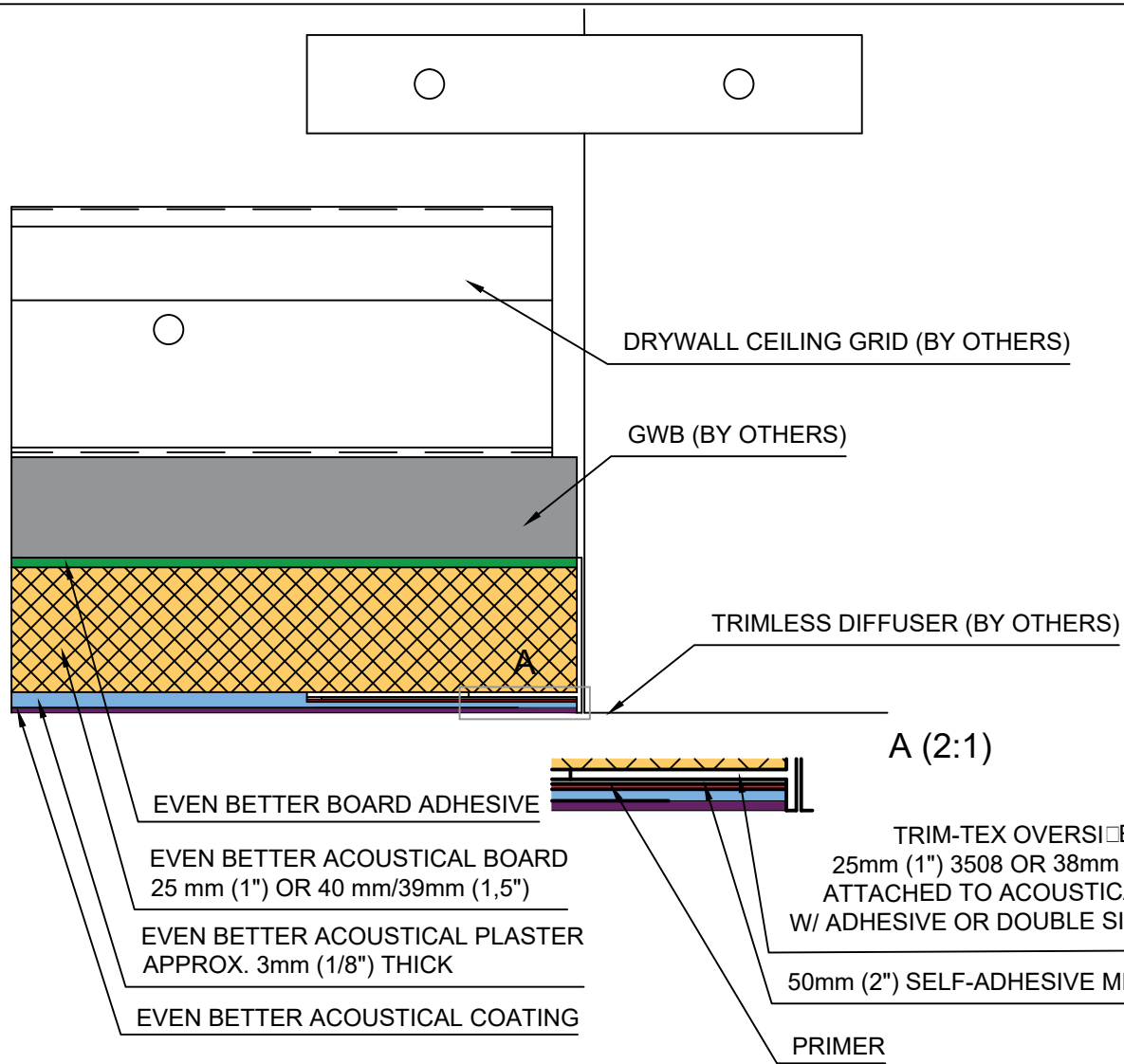

Fellert Acoustical Ceilings AB
 Kyrkängsgatan 6 SE-503 38 Borås Sweden
 Phone: +46 33 430 23
 Fax: +46 33 430 22 19
 email: info@fellert.com
 web: www.fellert.com



DETAIL: Trimless Diffuser w/o GWB "Ripper"			
Fully Adhered System			
DETAIL NO:		DOC. NO:	12015047
DATE:	2015-03-31	VER:	2.0

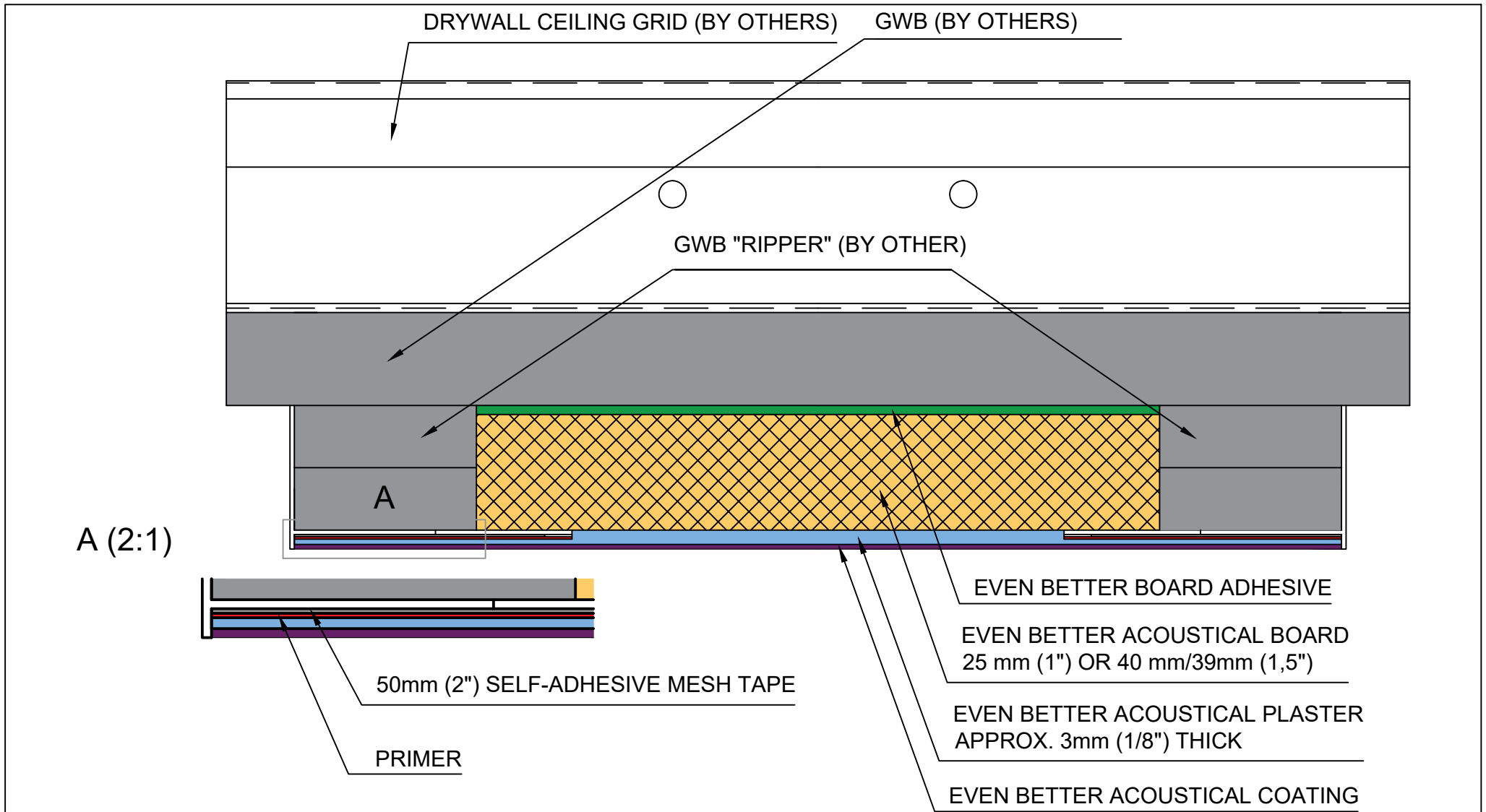

Fellert Acoustical Ceilings AB
 Kyrkängsgatan 6 SE-503 38 Borås Sweden
 Phone: +46 33 430 23
 Fax: +46 33 430 22 19
 email: info@fellert.com
 web: www.fellert.com



DETAIL: **Adhered Cloud
Fully Adhered System**

DETAIL NO:		DOC. NO:	12015038
DATE:	2015-03-31	VER:	2.0

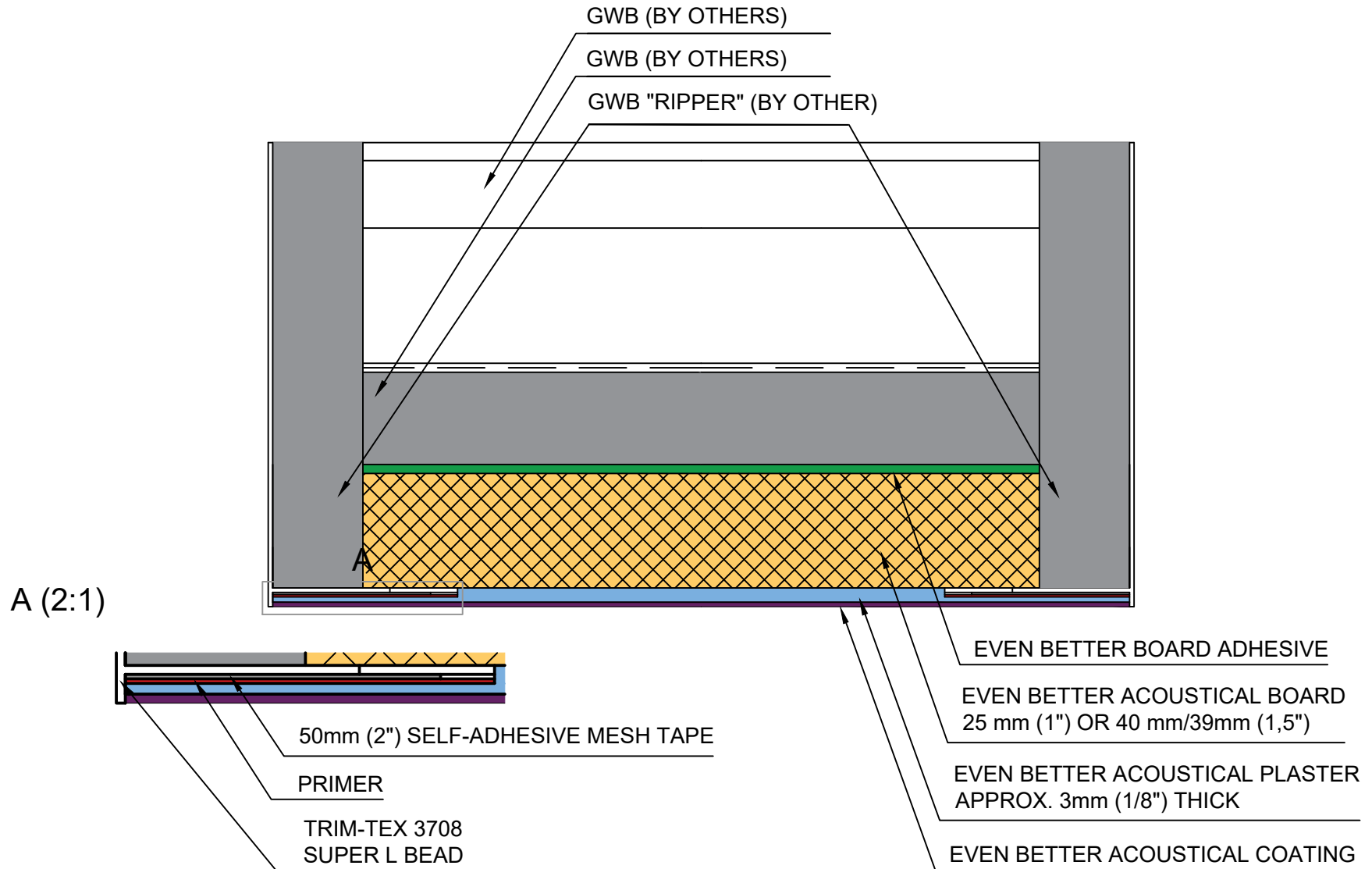

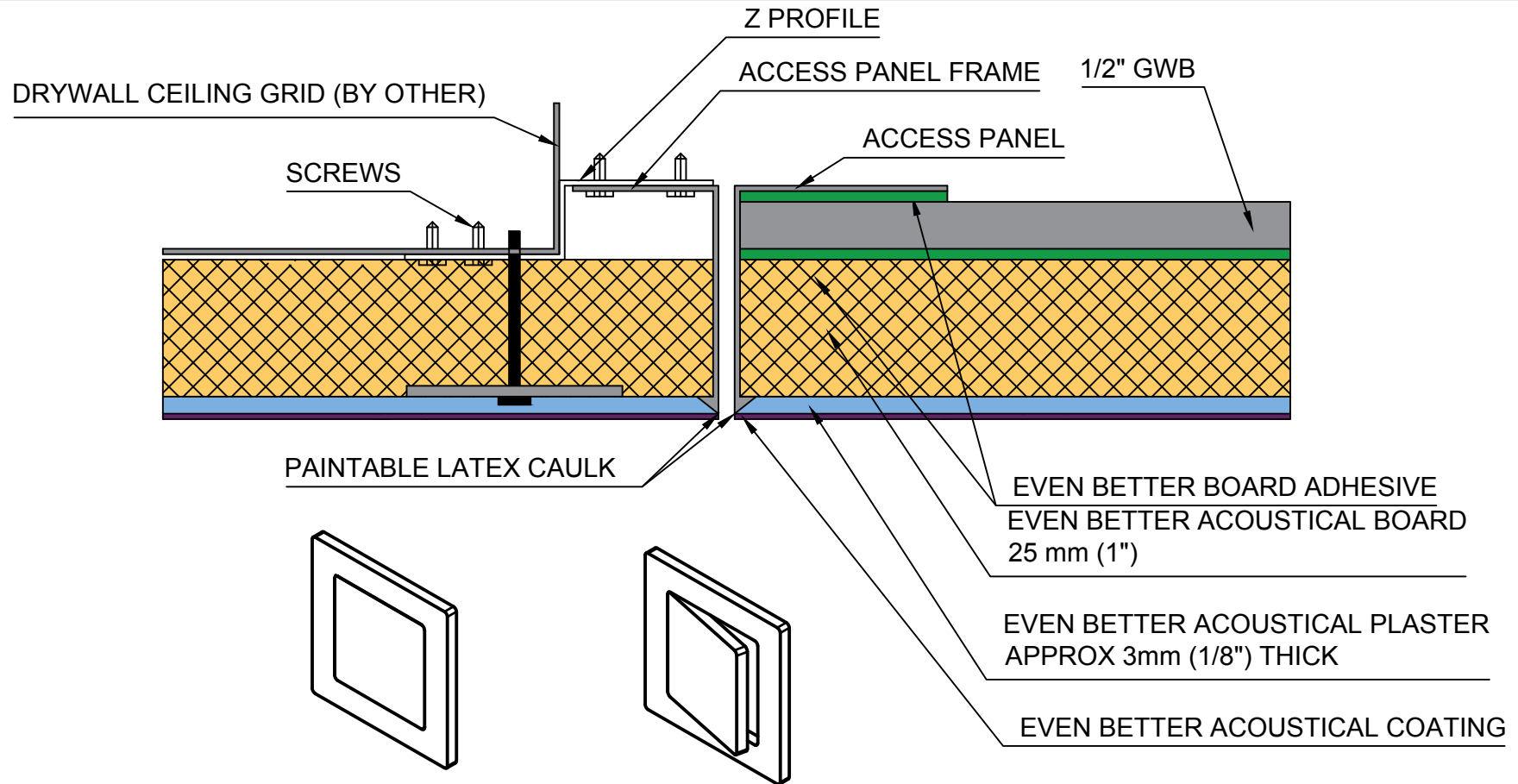

Access Panel Door Size - Framing Opening Requirements (including Z Clip Dims)

- 300mm x 300mm (11.8" x 11.8") - frame at 394mm x 394mm (15.5" x 15.5")
- 400mm x 400mm (15.7" x 15.7") - frame at 493mm x 493mm (19.4" x 19.4")
- 455mm x 455mm (17.9" x 17.9") - frame at 549mm x 549mm (21.6" x 21.6")
- 600mm x 600mm (23.6" x 23.6") - frame at 694mm x 694mm (27.3" x 27.3")



DETAIL: 1" Acoustical Board Direct to Grid			
DETAIL: Even Better Access Panel			
DETAIL NO:		DOC. NO:	12015048
DATE:	2019-11-11	VER:	4.0

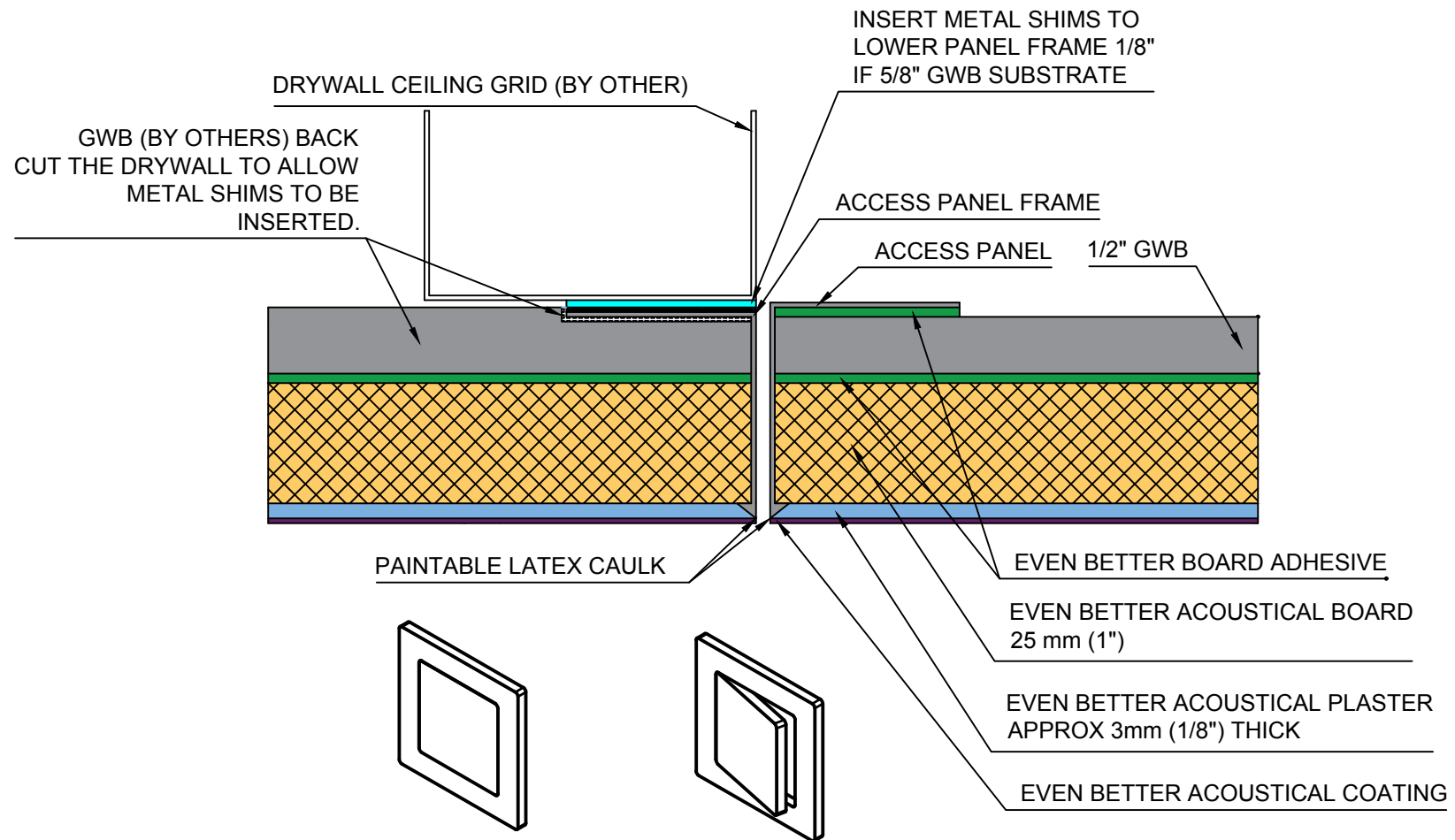

Access Panel Door Size - Framing Opening Requirements

- 300mm x 300mm (11.8" x 11.8") - frame at 332mm x 332mm (13.1" x 13.1")
- 400mm x 400mm (15.7" x 15.7") - frame at 436mm x 436mm (17.2" x 17.2")
- 455mm x 455mm (17.9" x 17.9") - frame at 488mm x 488mm (19.2" x 19.2")
- 600mm x 600mm (23.6" x 23.6") - frame at 635mm x 635mm (25" x 25")

Fellert Acoustical Ceilings AB
 Kyrkängsgatan 6 SE-503 38 Borås Sweden
 Phone: +46 33 430 23 10
 Fax: +46 33 430 22 19
 email: info@fellert.com
 web: www.fellert.com



DETAIL: **1" Acoustical Board Direct to GWB
 Even Better Access Panel**

DETAIL NO:		DOC. NO:	12015050
DATE:	2019-11-11	VER:	4.0

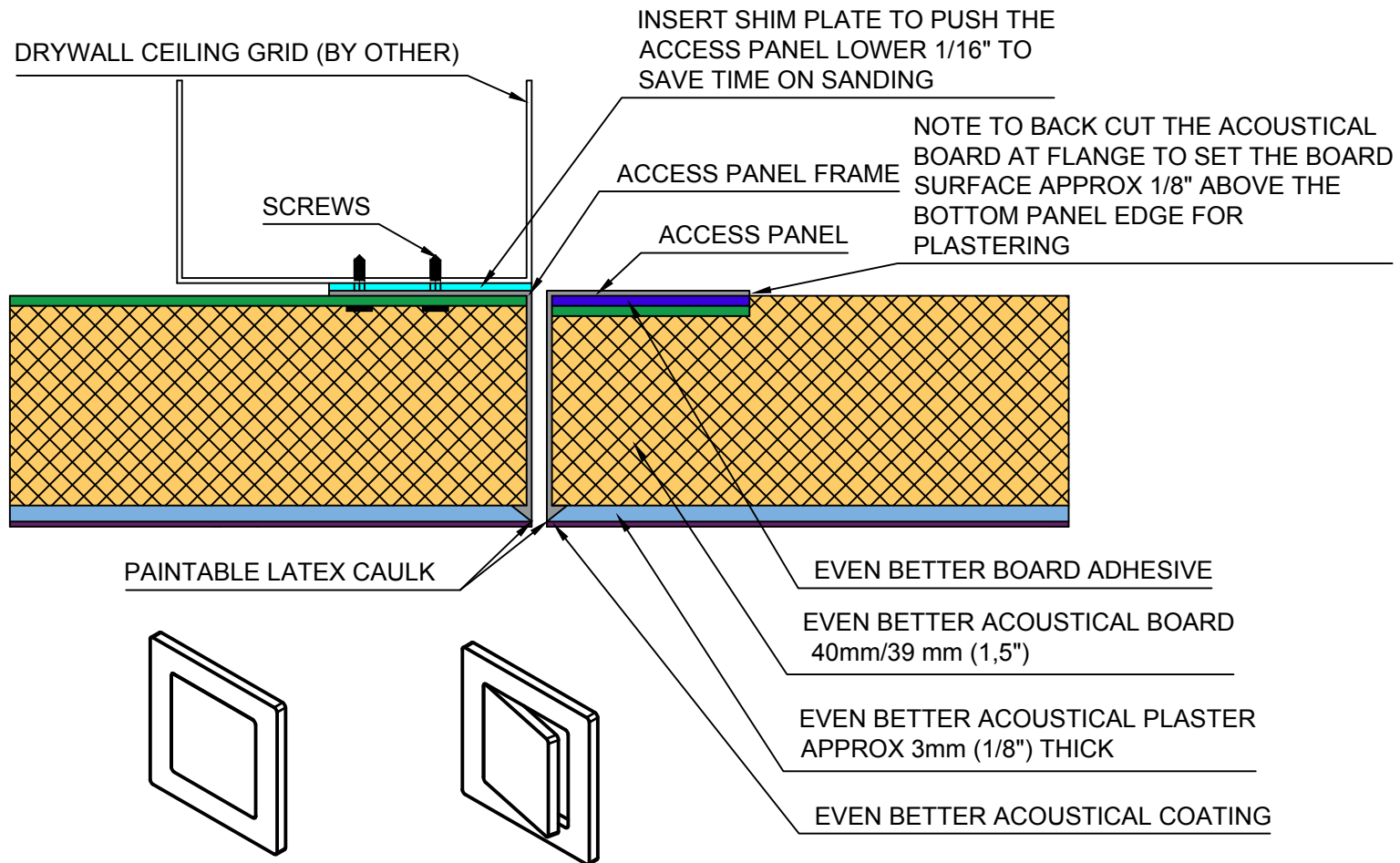

Access Panel Door Size - Framing Opening Requirements
 300mm x 300mm (11.8" x 11.8") - frame at 332mm x 332mm (13.1" x 13.1")
 400mm x 400mm (15.7" x 15.7") - frame at 436mm x 436mm (17.2" x 17.2")
 455mm x 455mm (17.9" x 17.9") - frame at 488mm x 488mm (19.2" x 19.2")
 600mm x 600mm (23.6" x 23.6") - frame at 635mm x 635mm (25" x 25")



DETAIL NO:		DOC. NO:	12015049
DATE:	2019-11-11	VER:	4.0

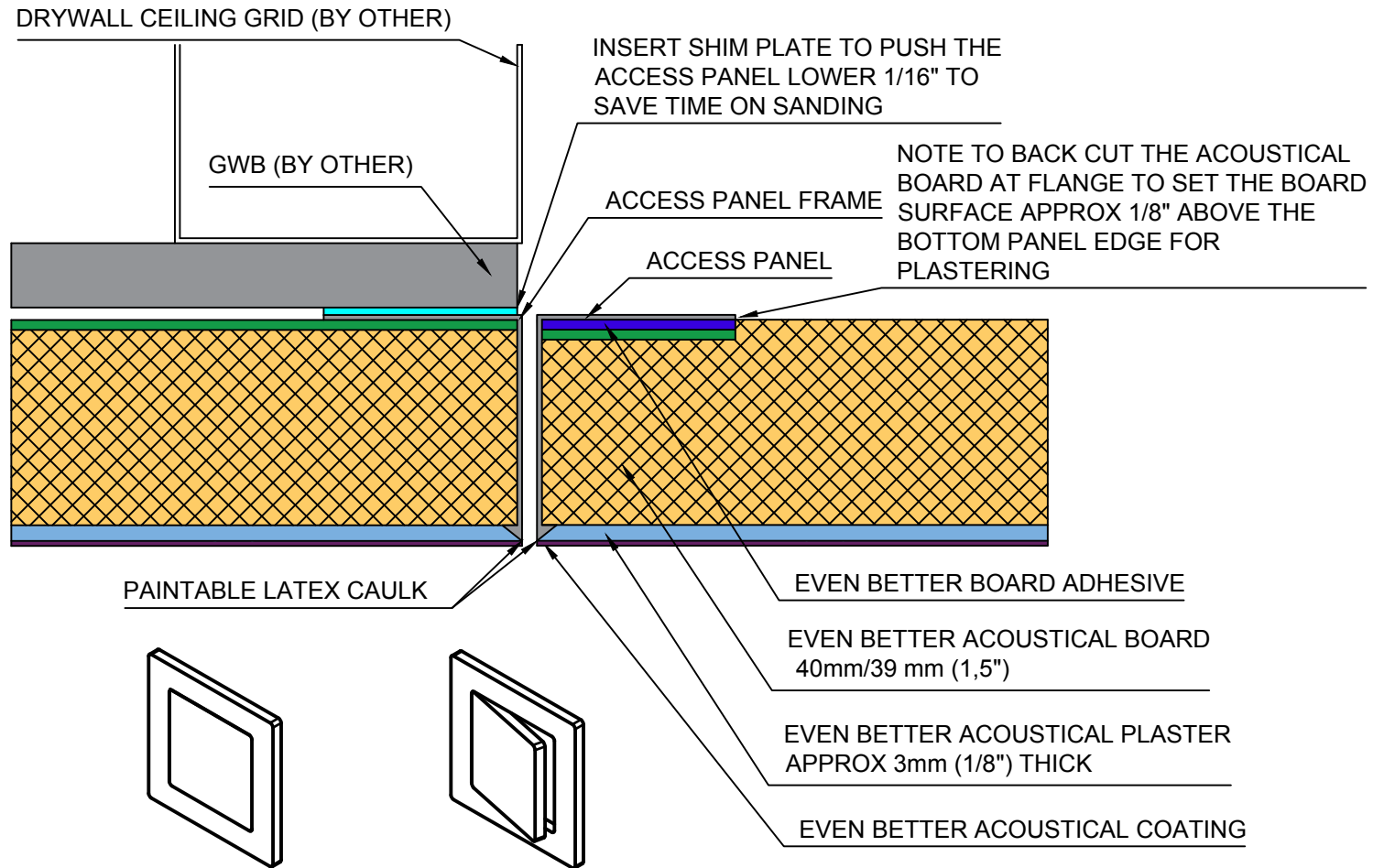

Access Panel Door Size - Framing Opening Requirements

- 300mm x 300mm (11.8" x 11.8") - frame at 332mm x 332mm (13.1" x 13.1")
- 400mm x 400mm (15.7" x 15.7") - frame at 436mm x 436mm (17.2" x 17.2")
- 455mm x 455mm (17.9" x 17.9") - frame at 488mm x 488mm (19.2" x 19.2")
- 600mm x 600mm (23.6" x 23.6") - frame at 635mm x 635mm (25" x 25")

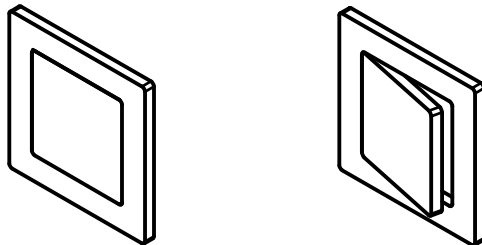

DETAIL NO:		DOC. NO:	12015051
DATE:	2019-11-11	VER:	4.0