

Fellert Acoustical Ceilings AB  
Kyrkängsgatan 6 SE-503 38 Borås Sweden  
Phone: +46 33 430 23 10  
Fax: +46 33 430 22 19  
email: info@fellert.com  
web: www.fellert.com

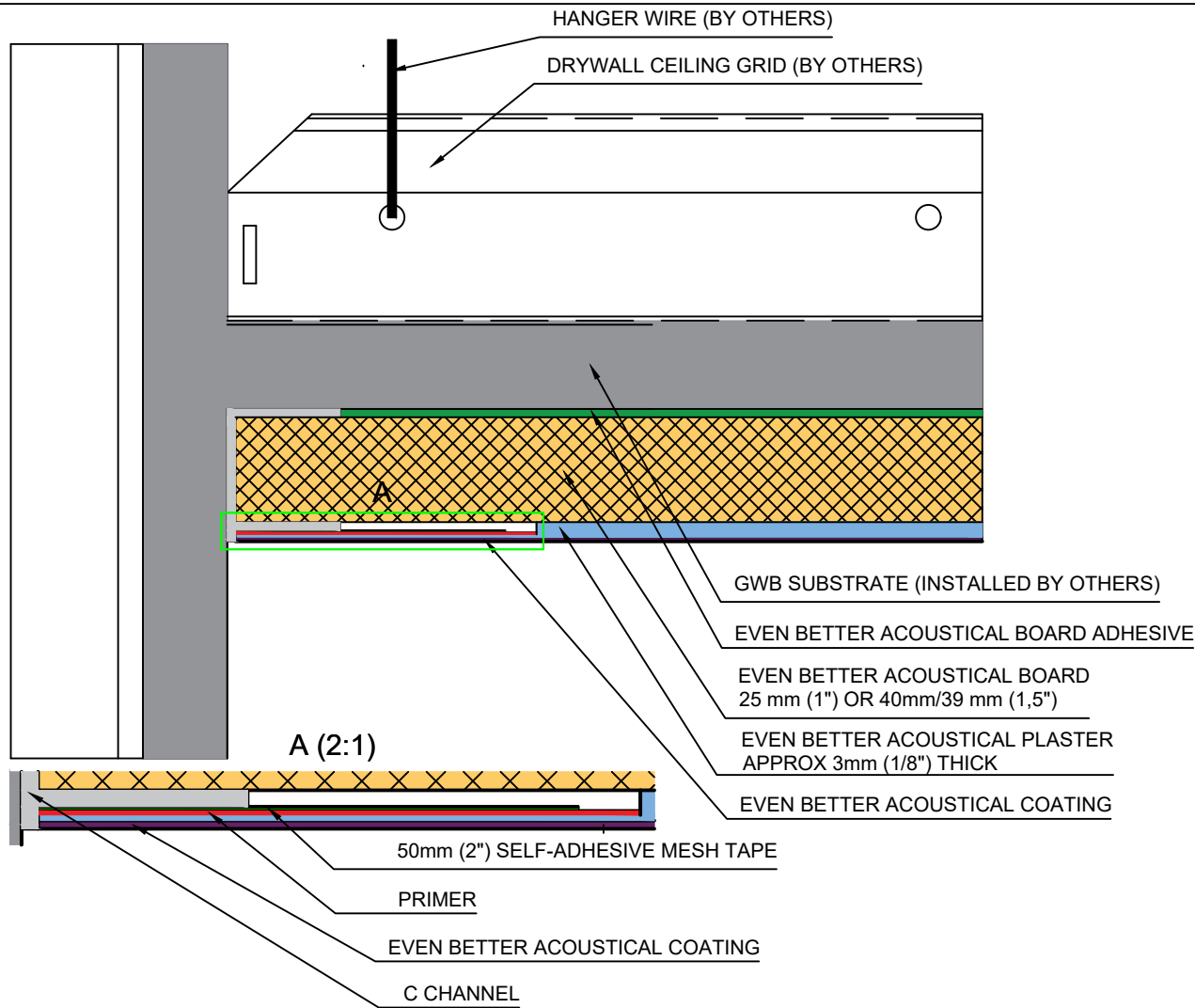

DETAIL: <b>Sprinkler Fully Adhered System</b>			
DETAIL NO:		DOC. NO:	12015041
DATE:	2015-03-31	VER:	2.0

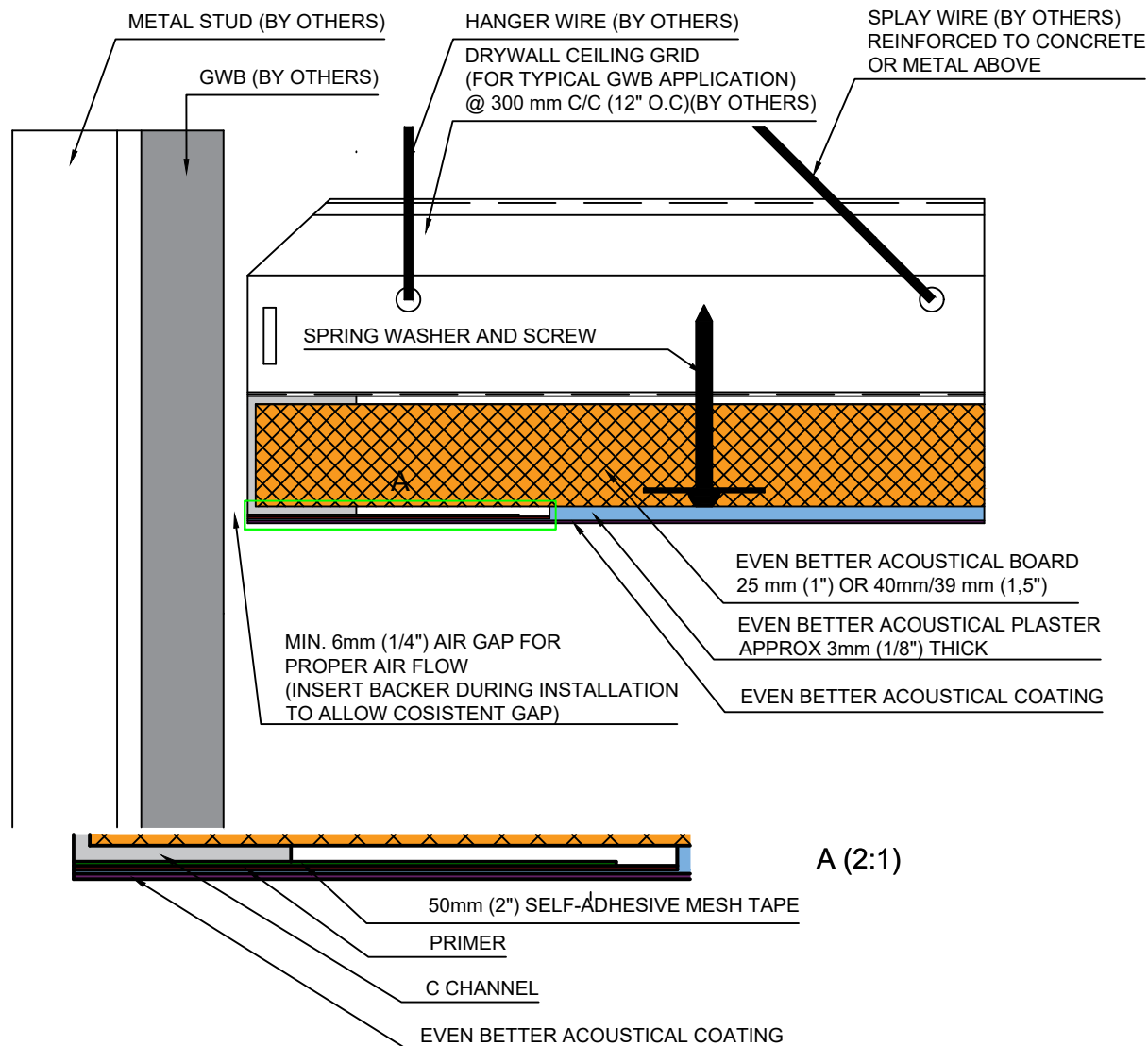





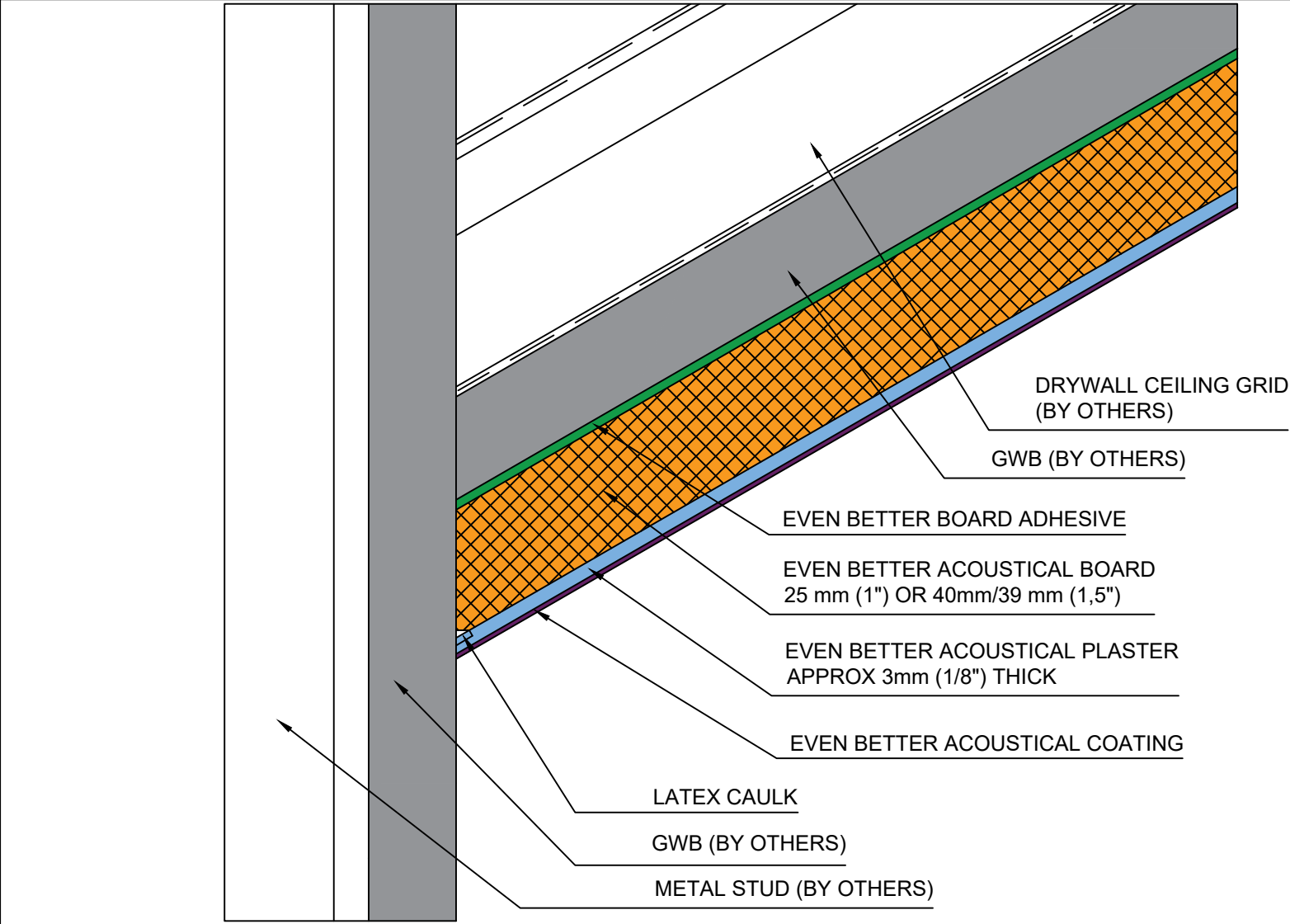

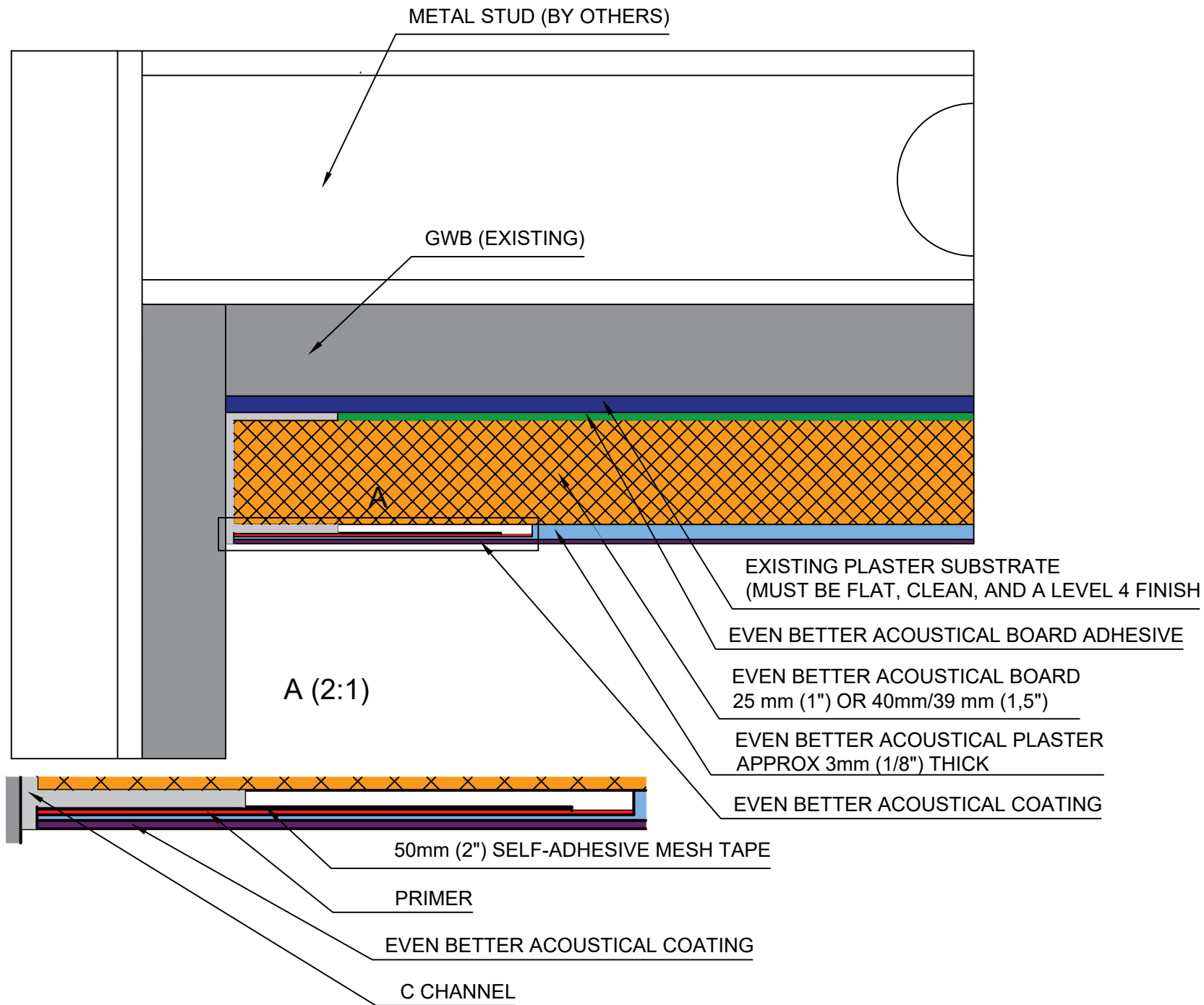

NOTE: ADDITIONAL MACHANICAL FASTENERS MAY BE USED IN CONJUNKTION WITH ADHESIVE

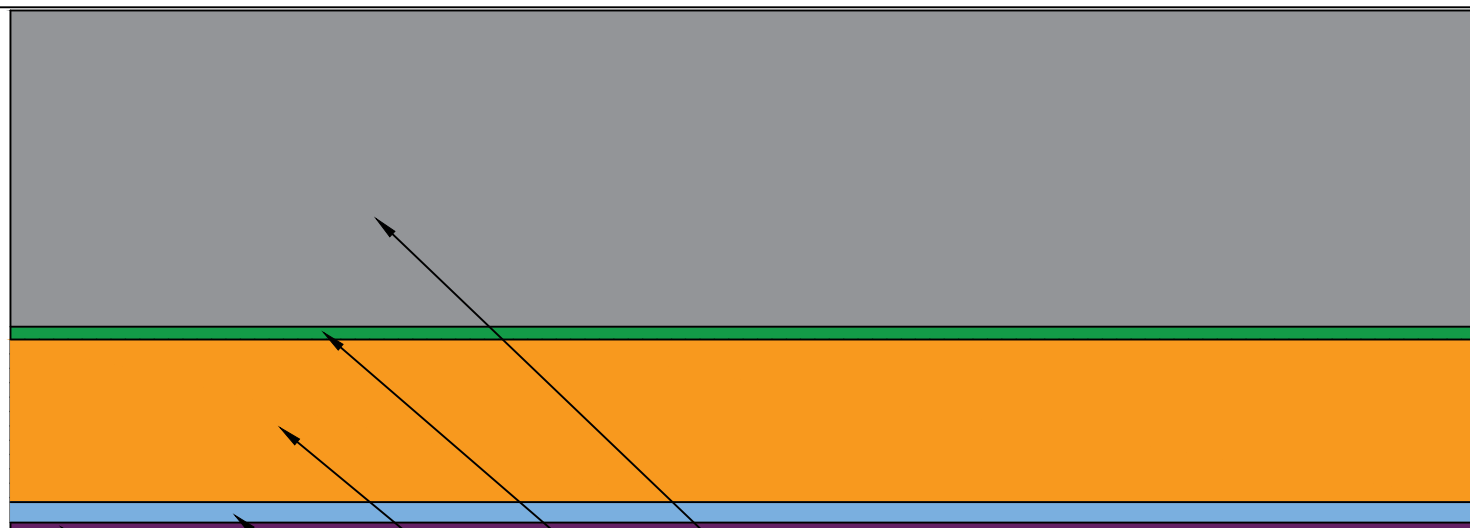

CONCRETE (FLAT, EVEN AND CLEAN)

EVEN BETTER BOARD ADHESIVE  
(MAY NEED A BONDING AGENT)

EVEN BETTER ACOUSTICAL BOARD  
25 mm (1") OR 40mm/39 mm (1,5")

EVEN BETTER ACOUSTICAL PLASTER  
APPROX 3mm (1/8") THICK

EVEN BETTER ACOUSTICAL COATING

Fellert Acoustical Ceilings AB  
Kyrkängsgatan 6 SE-503 38 Borås Sweden  
Phone: +46 33 430 23 10  
Fax: +46 33 430 22 19  
email: [info@fellert.com](mailto:info@fellert.com)  
web: [www.fellert.com](http://www.fellert.com)



DETAIL: **Concrete  
Fully Adhered System**

DETAIL NO:		DOC. NO:	12015010
DATE:	2015-03-31	VER:	2.0

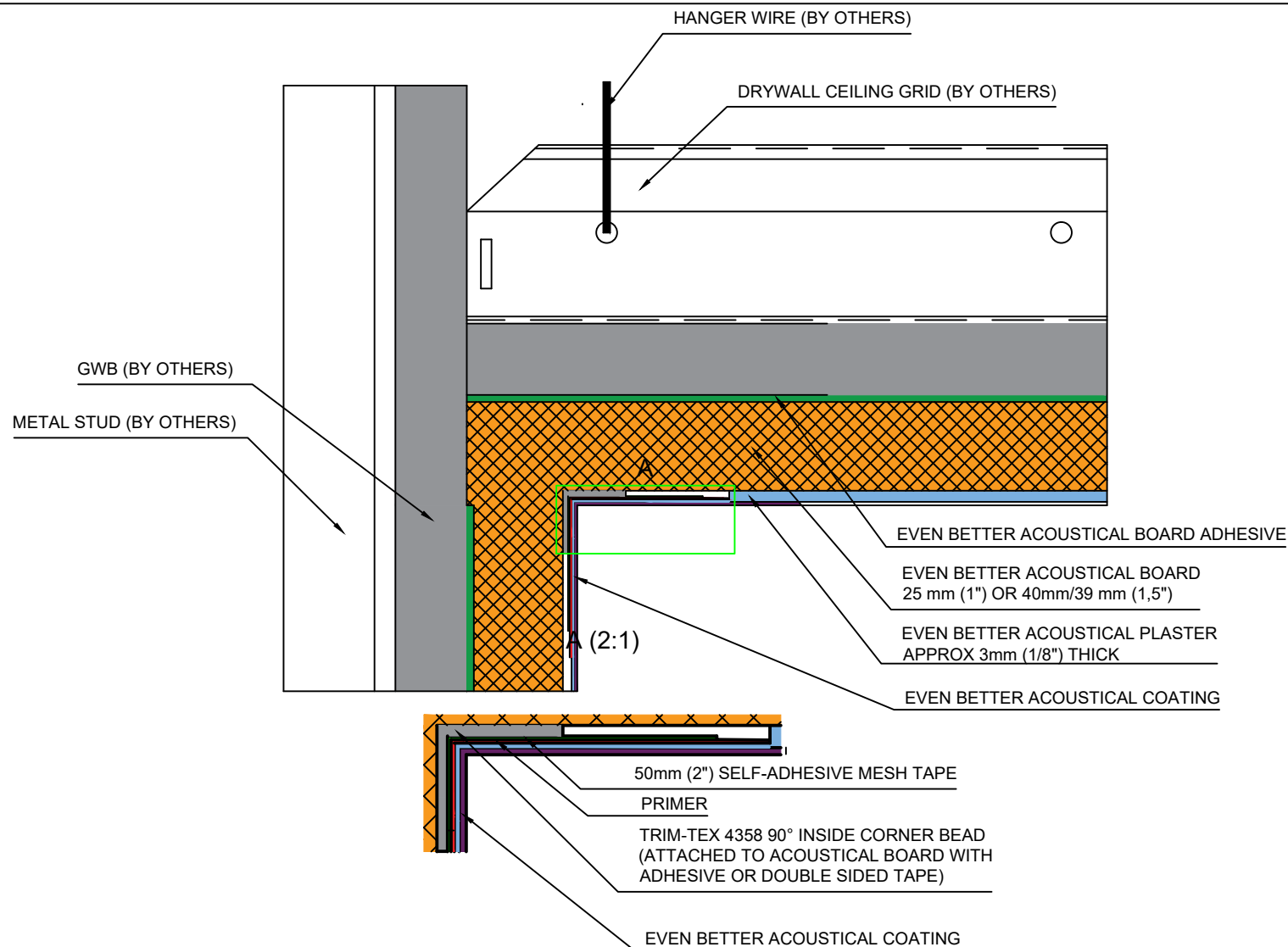

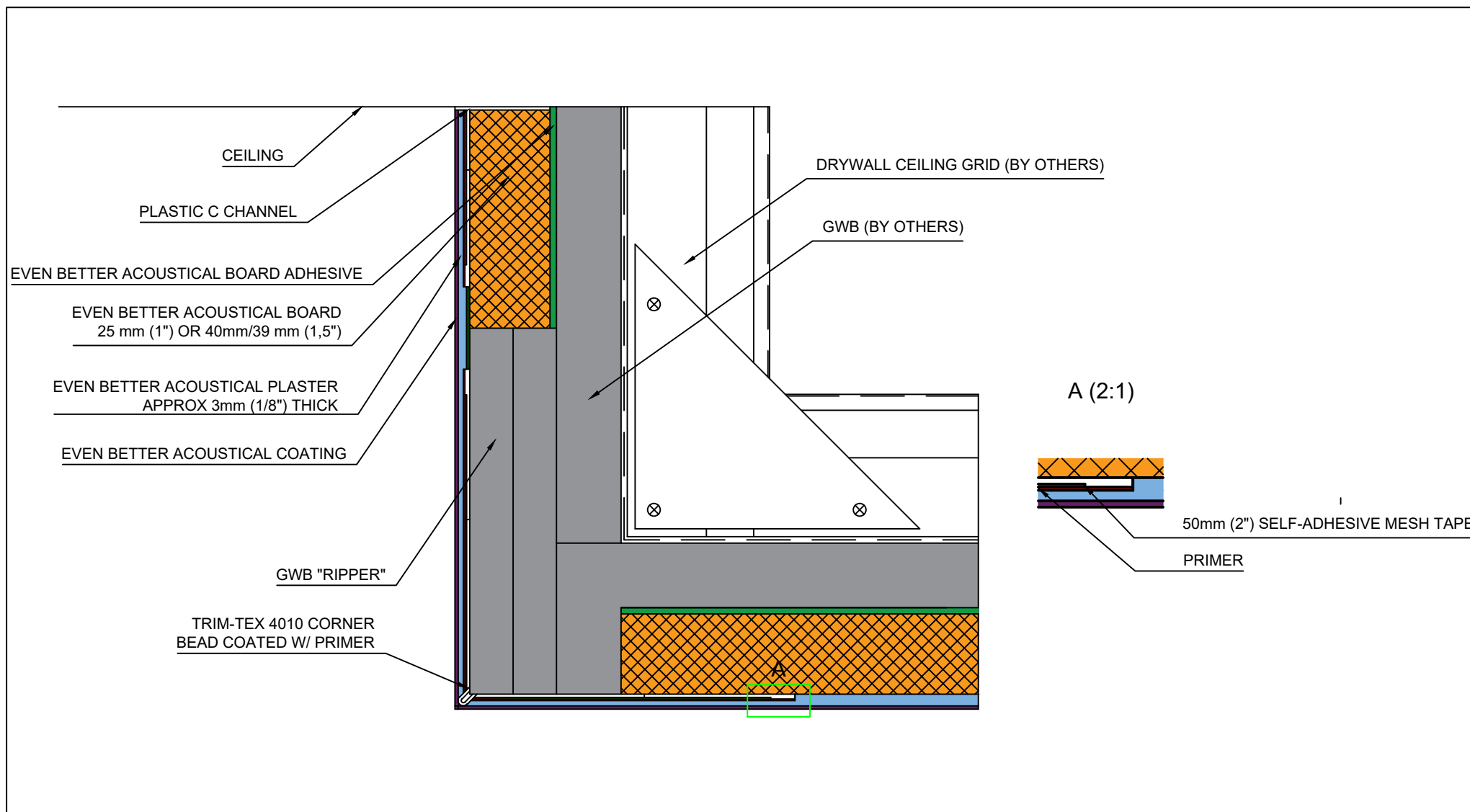

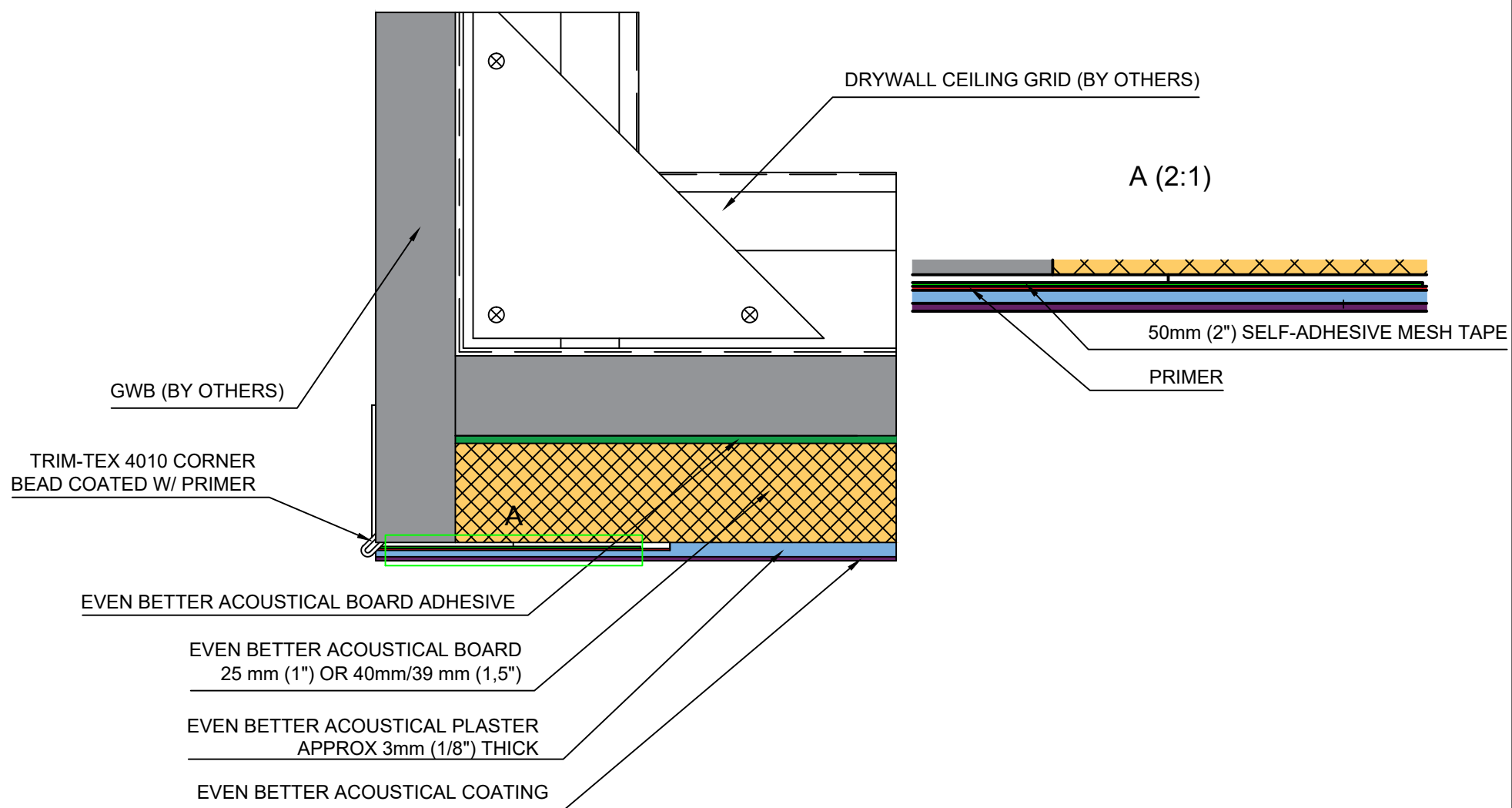

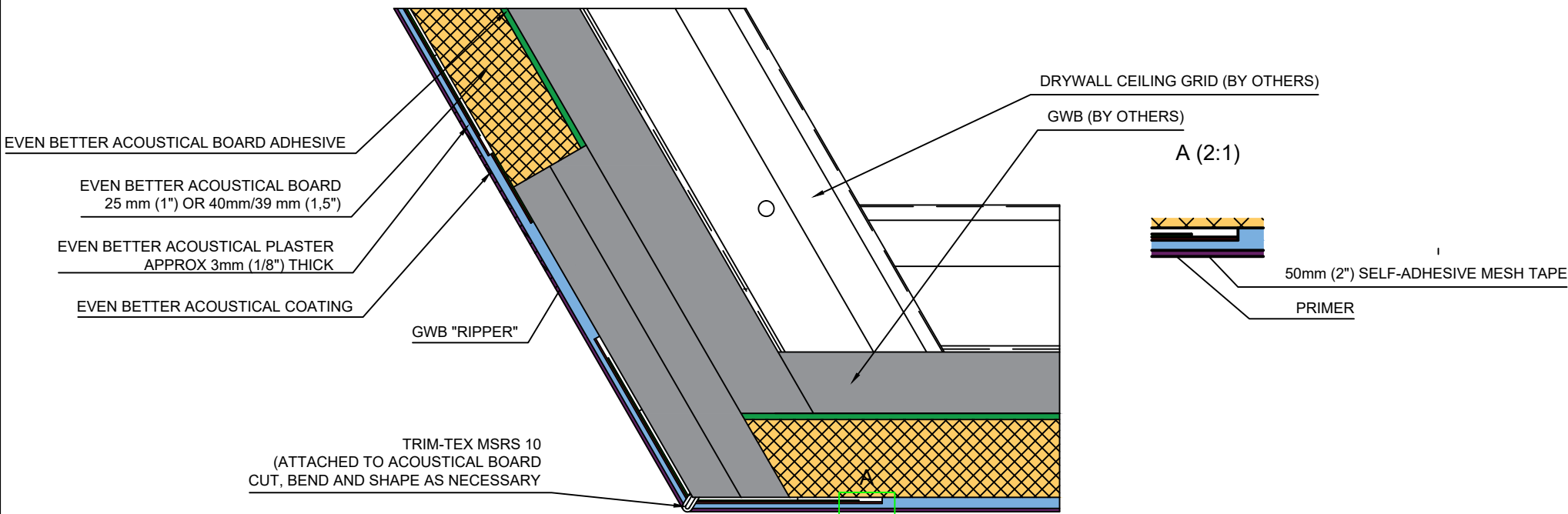

Fellert Acoustical Ceilings AB  
Kyrkängsgatan 6 SE-503 38 Borås Sweden  
Phone: +46 33 430 23 10  
Fax: +46 33 430 22 19  
email: [info@fellert.com](mailto:info@fellert.com)  
web: [www.fellert.com](http://www.fellert.com)



DETAIL: <b>Angled Soffit Fully Adhered System</b>			
DETAIL NO:		DOC. NO:	12015022
DATE:	2015-03-31	VER:	2.0

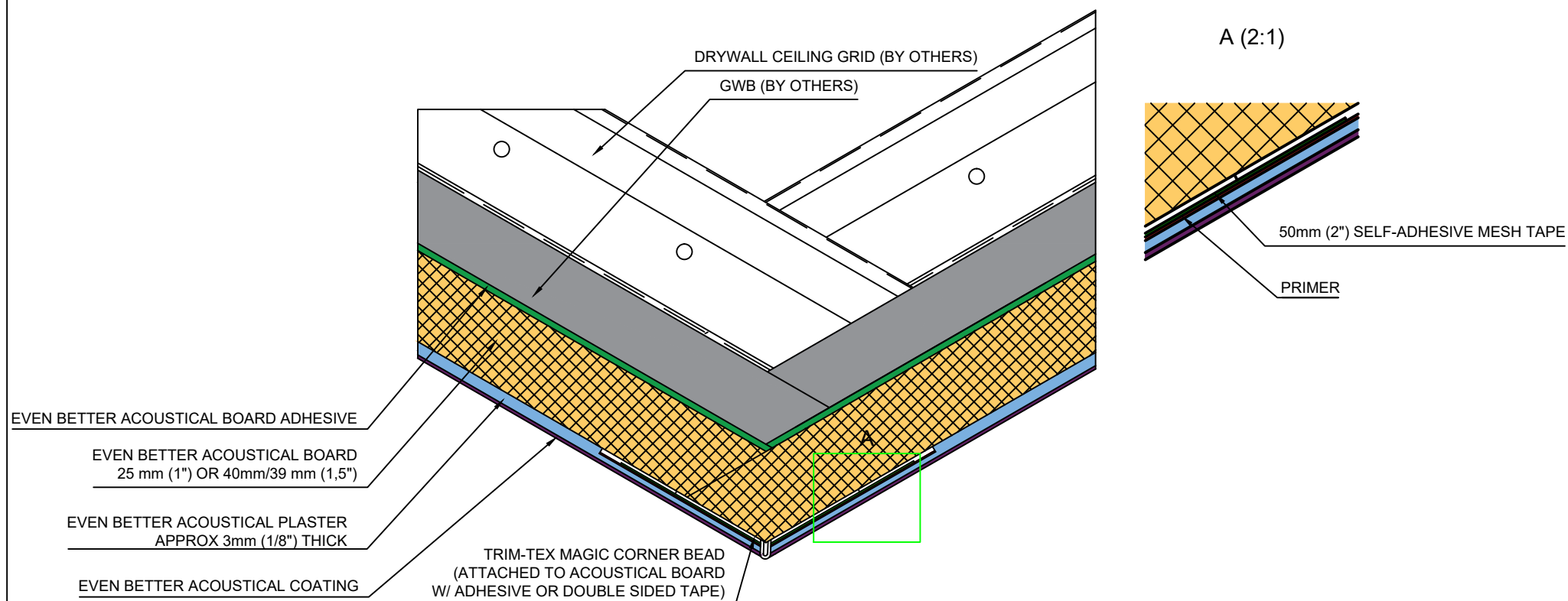



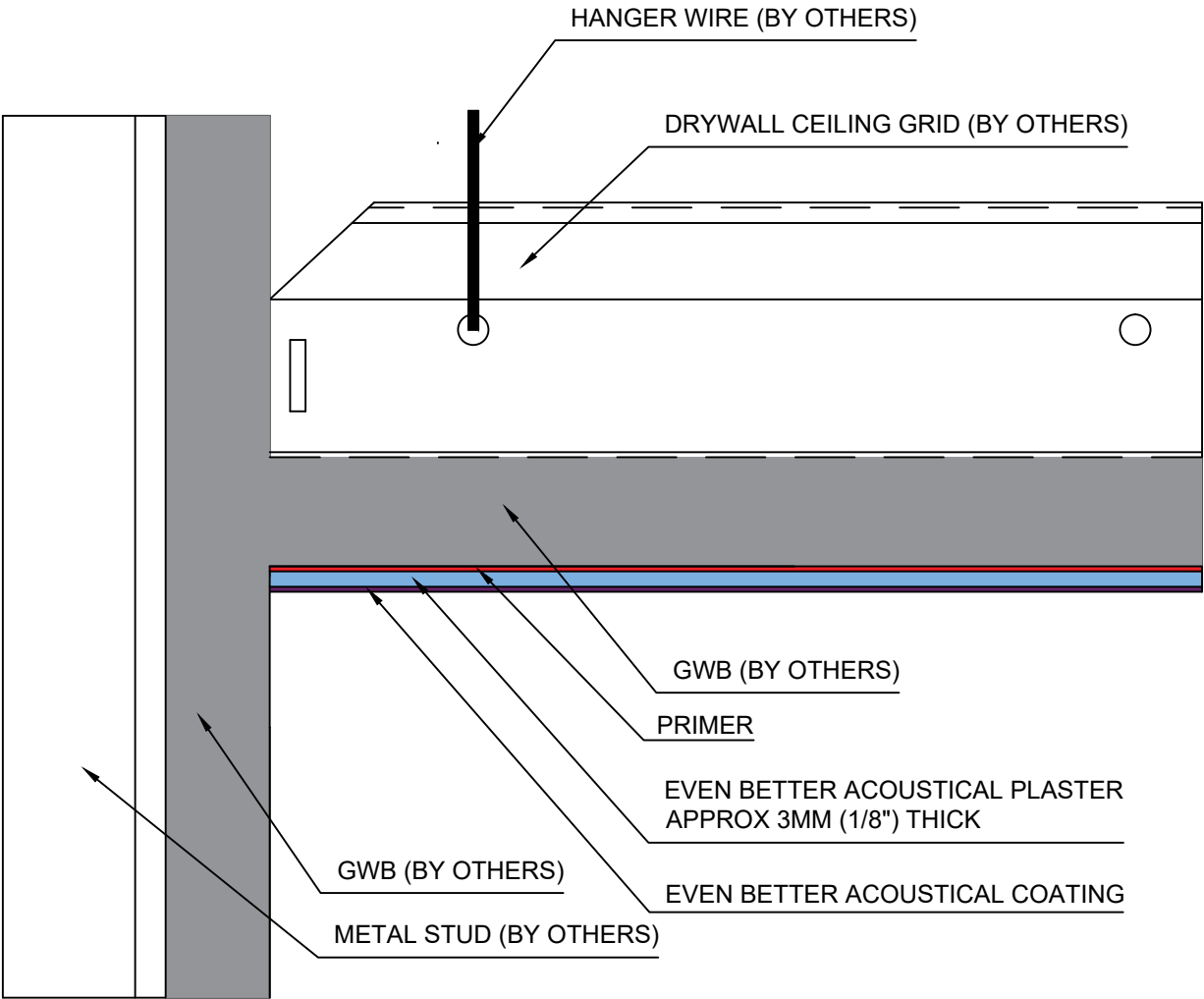

NOTE: GWB SUBSTRATE SHOULD BE PREPPED TO A LEVEL 4 FINISH PAINT-READY, BEFORE PRIMER AND PLASTER ARE APPLIED.



DETAIL: <b>On GWB Without Acoustical Board Fully Adhered System</b>			
DETAIL NO:		DOC. NO:	12015009
DATE:	2015-03-31	VER:	2.0

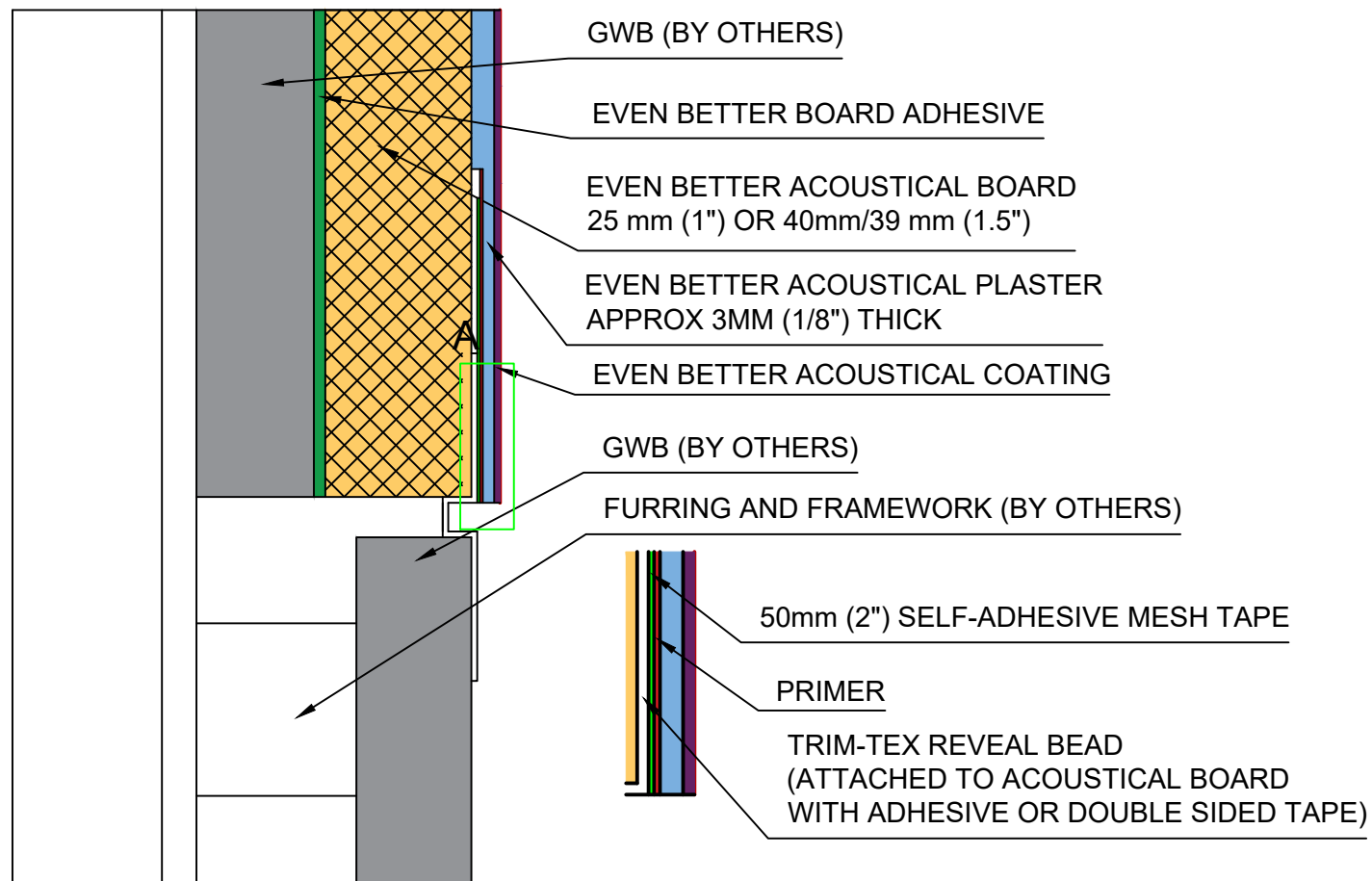

A (2:1)

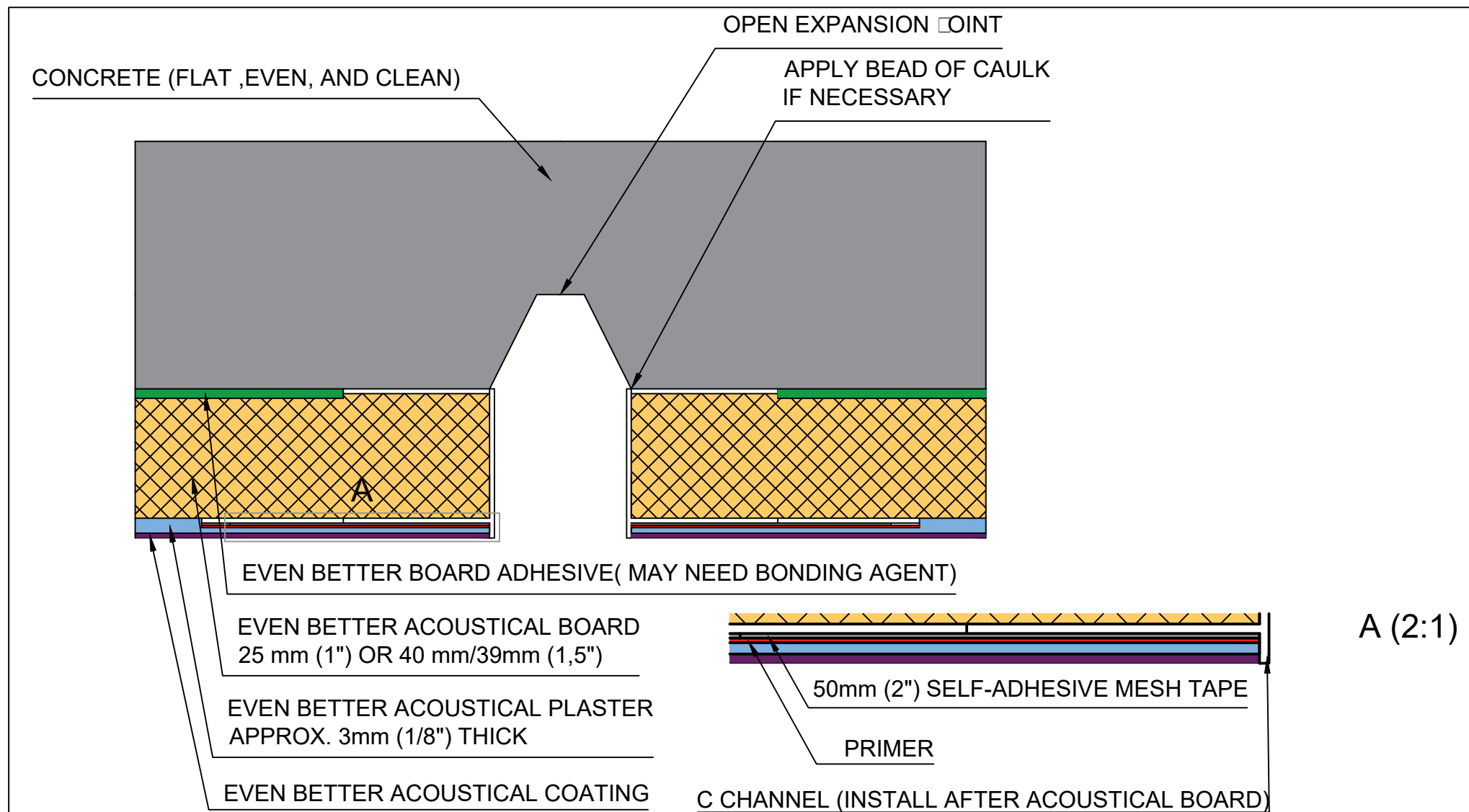

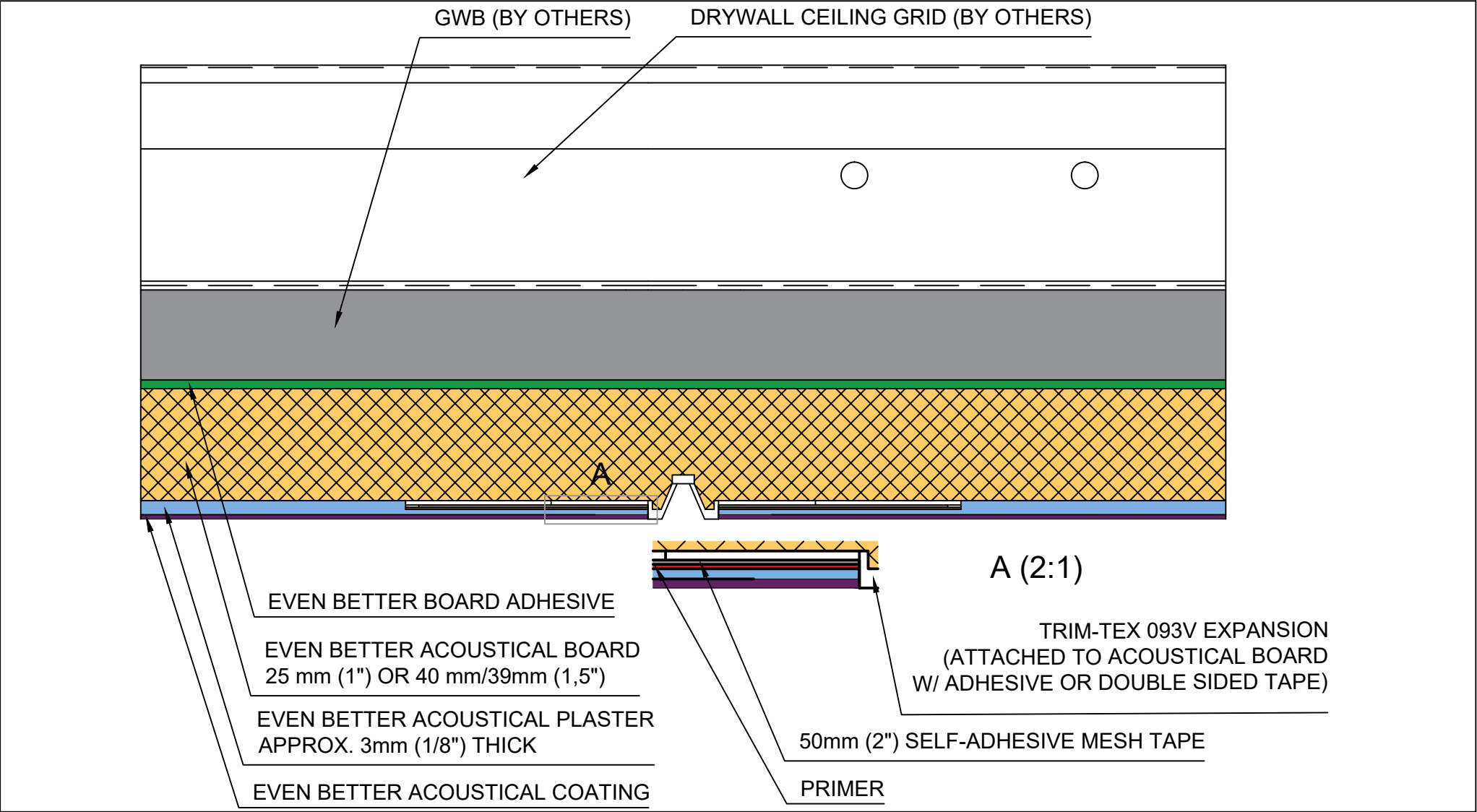

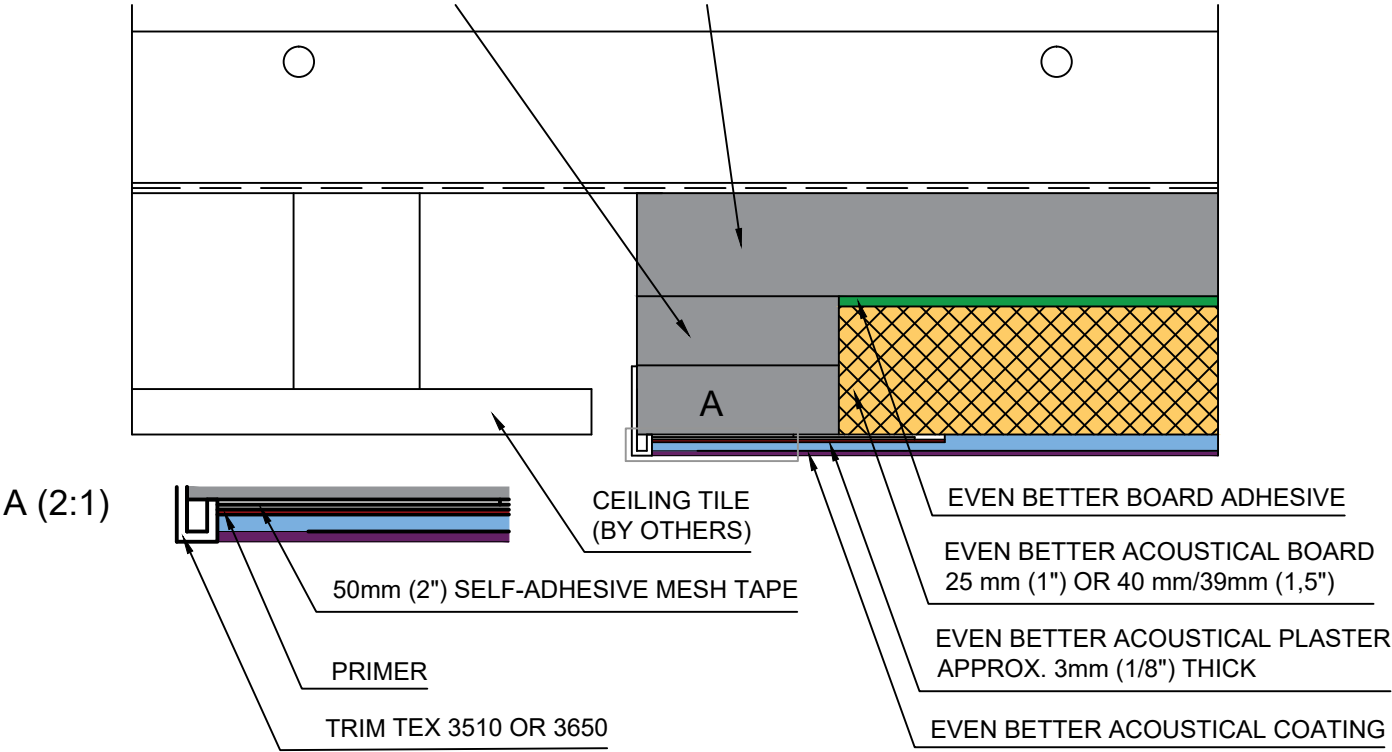

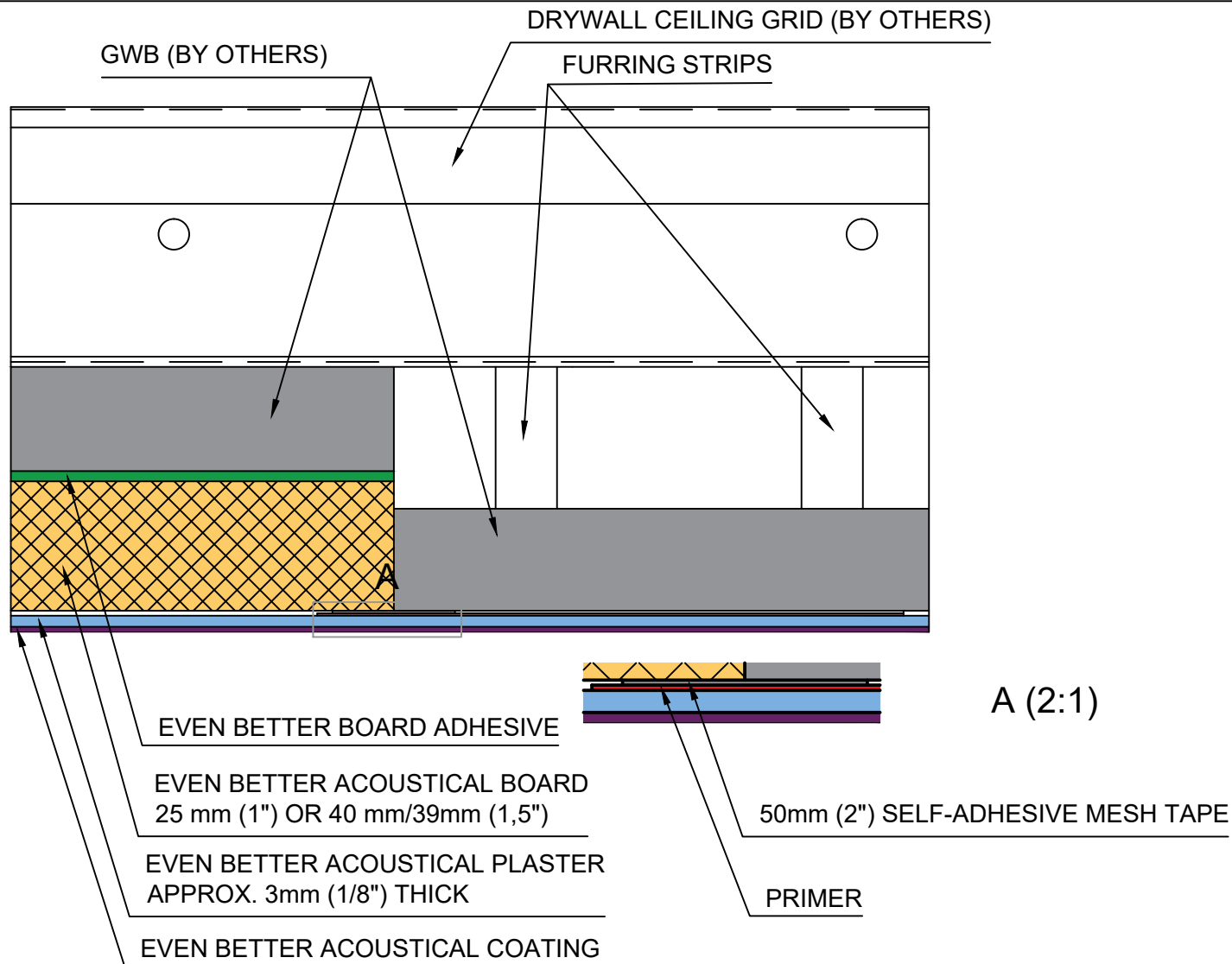

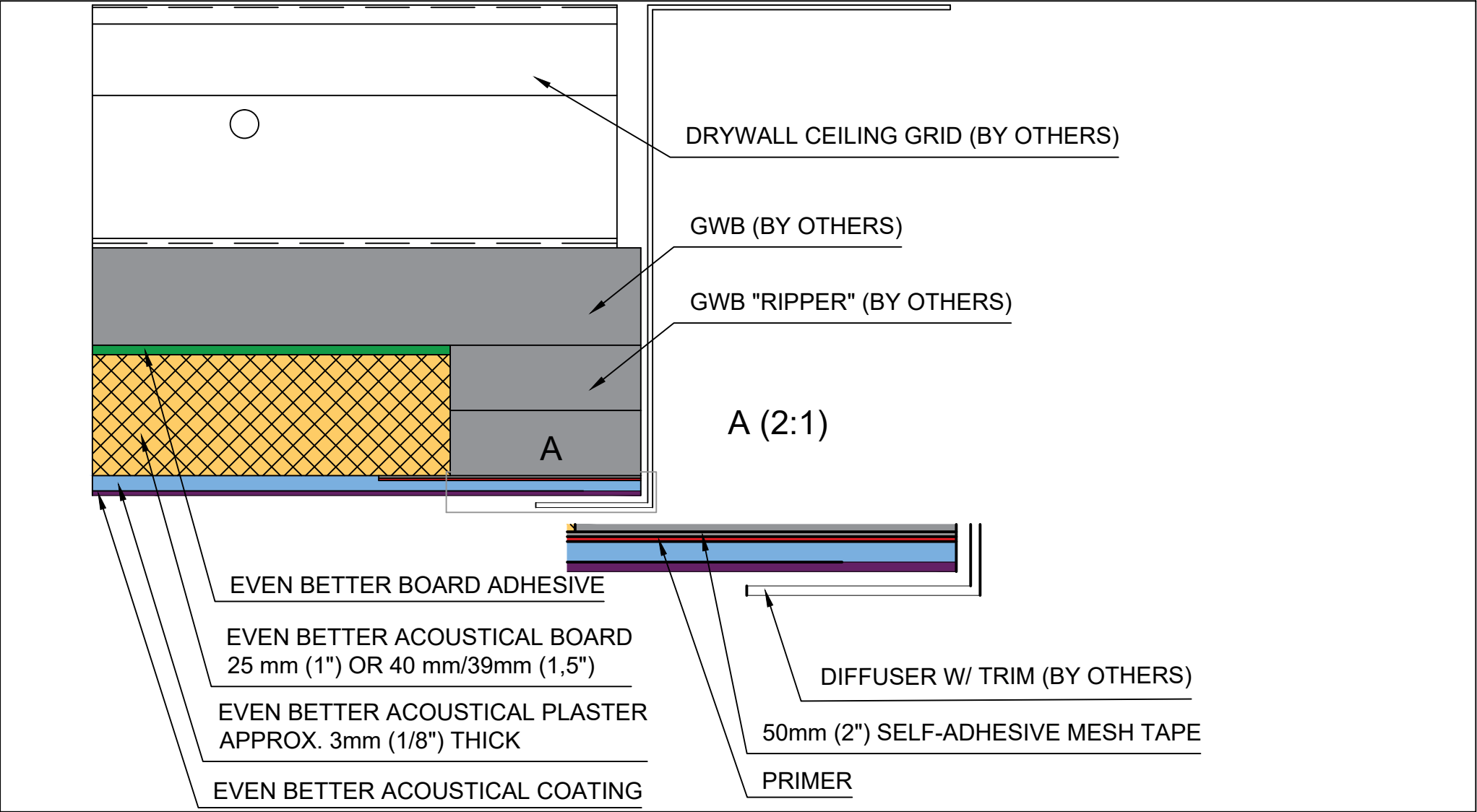

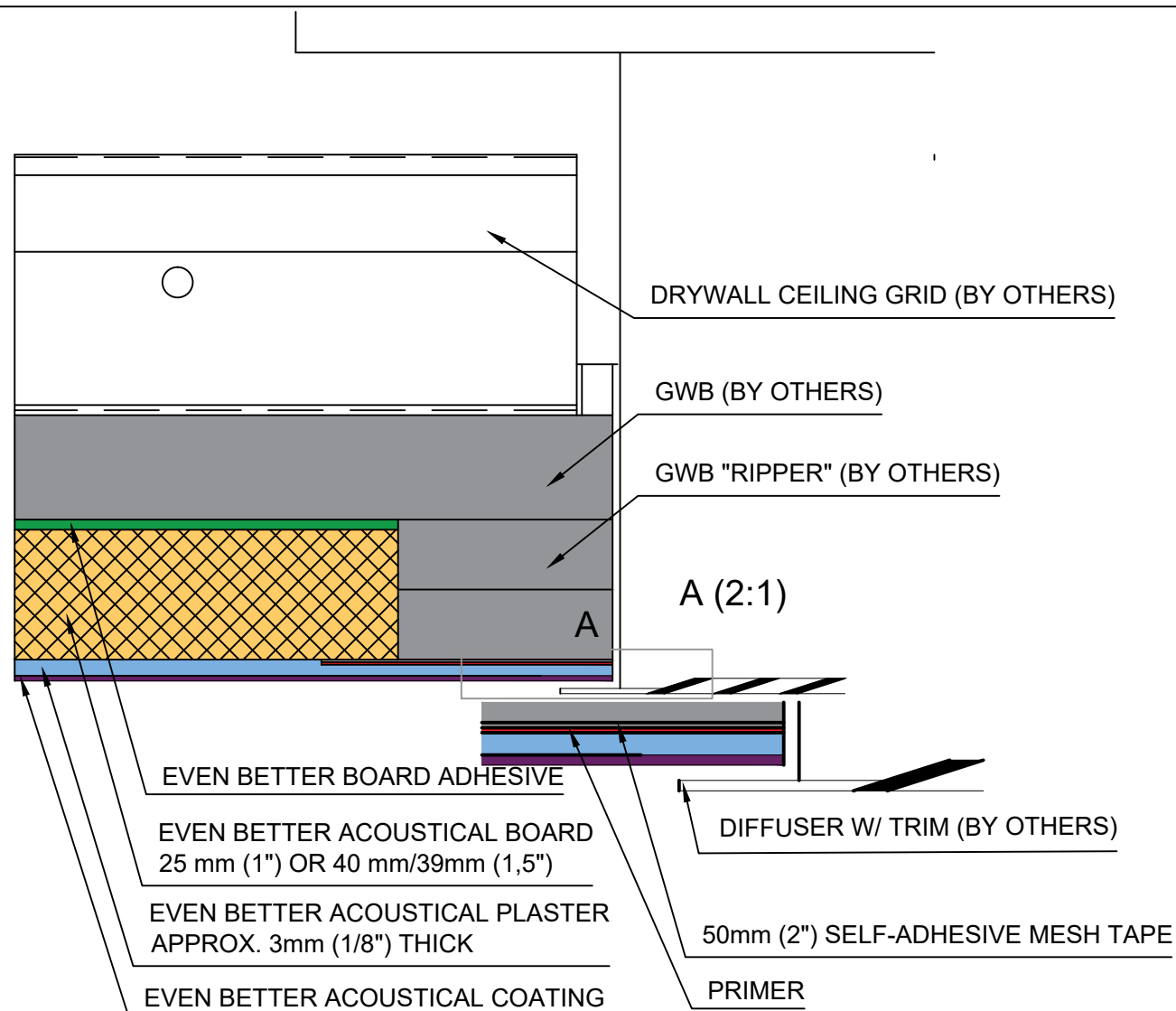



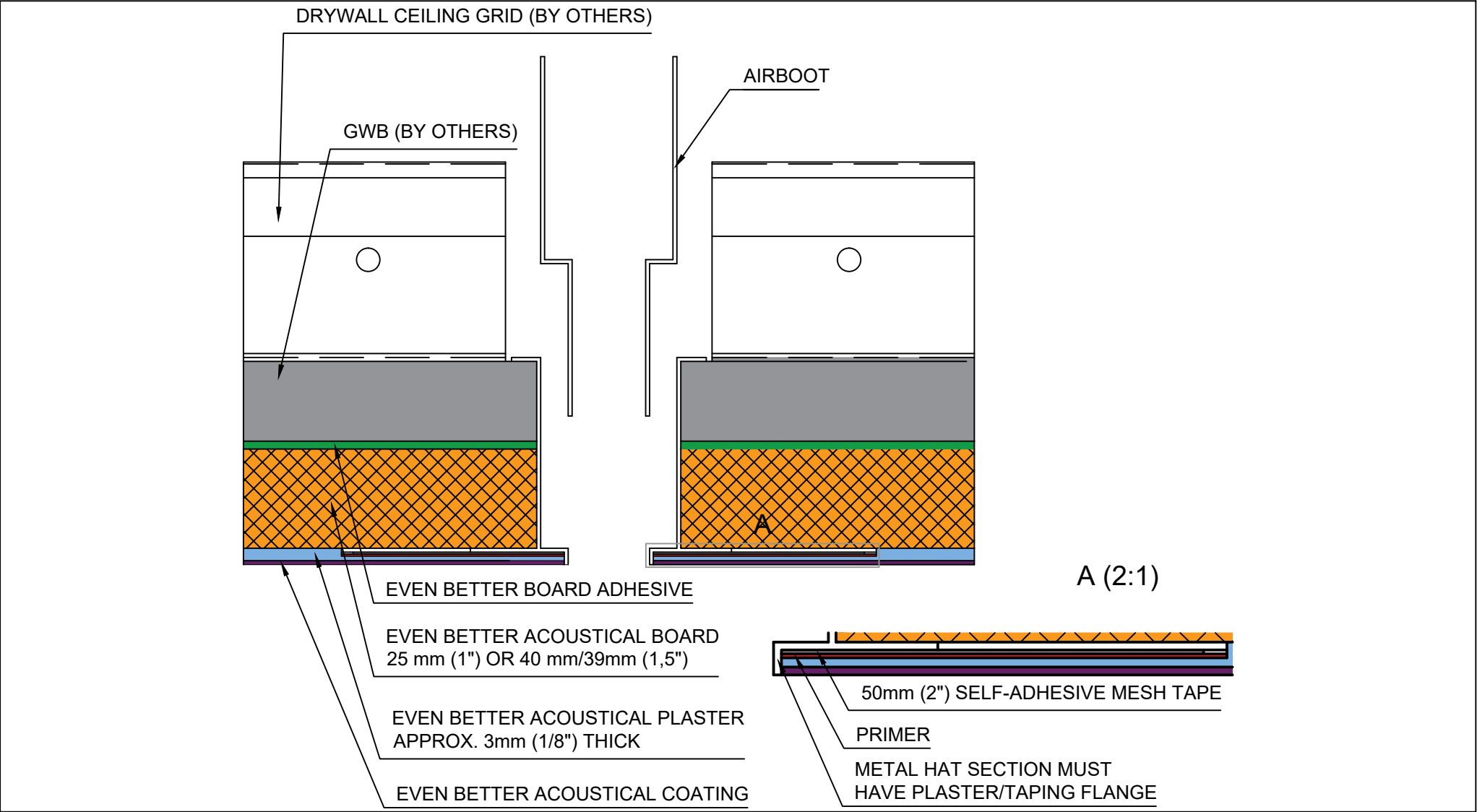

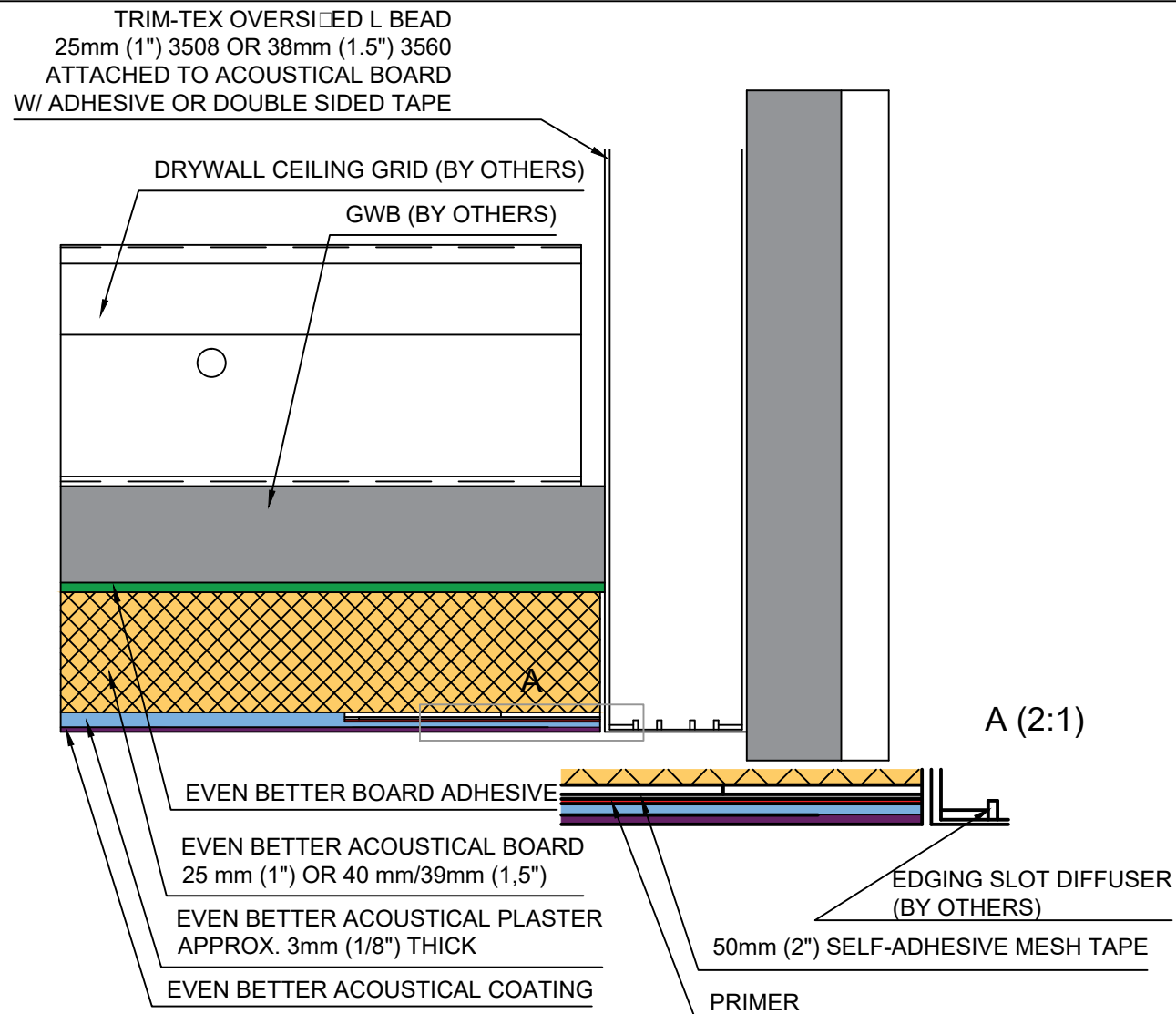

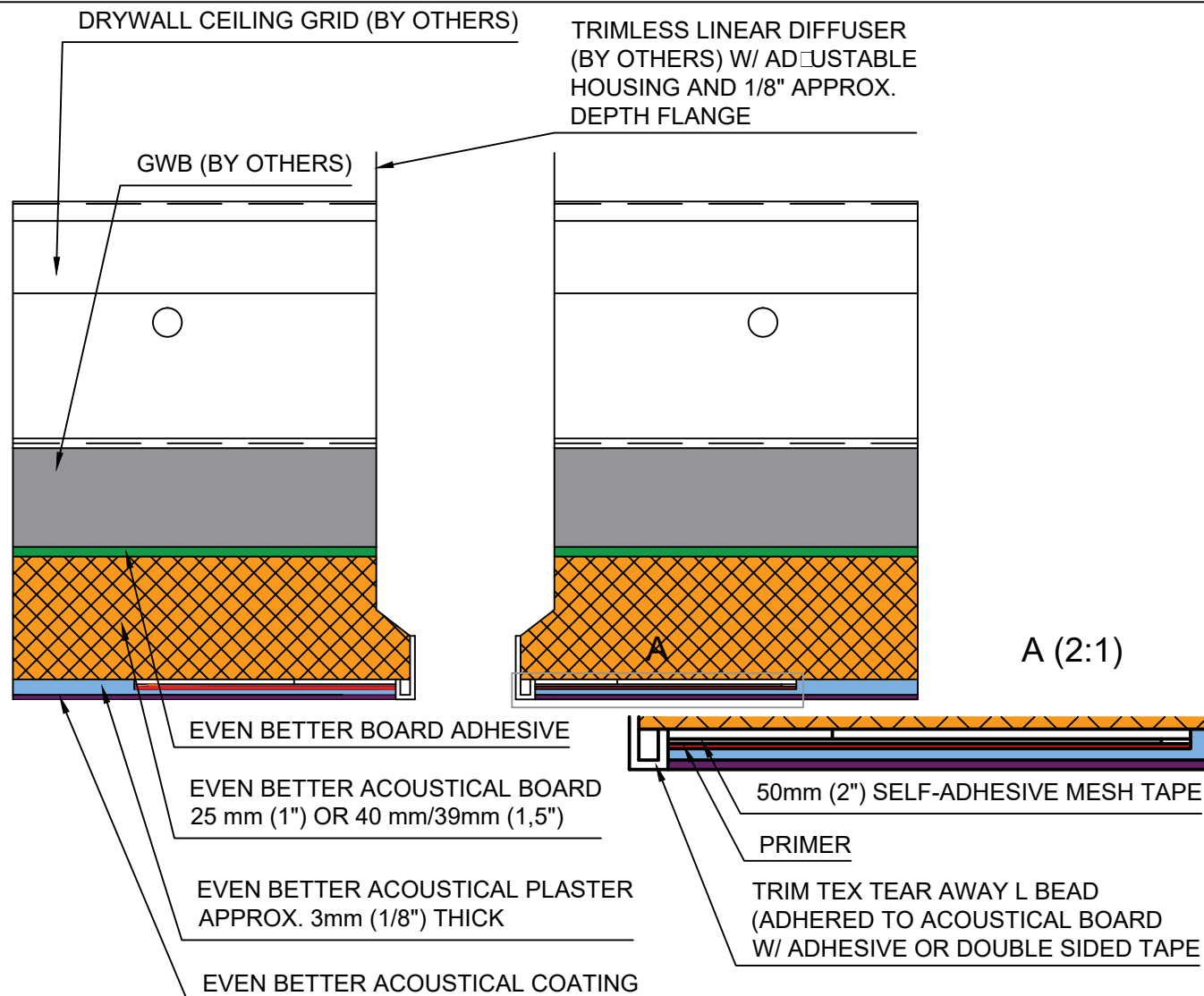

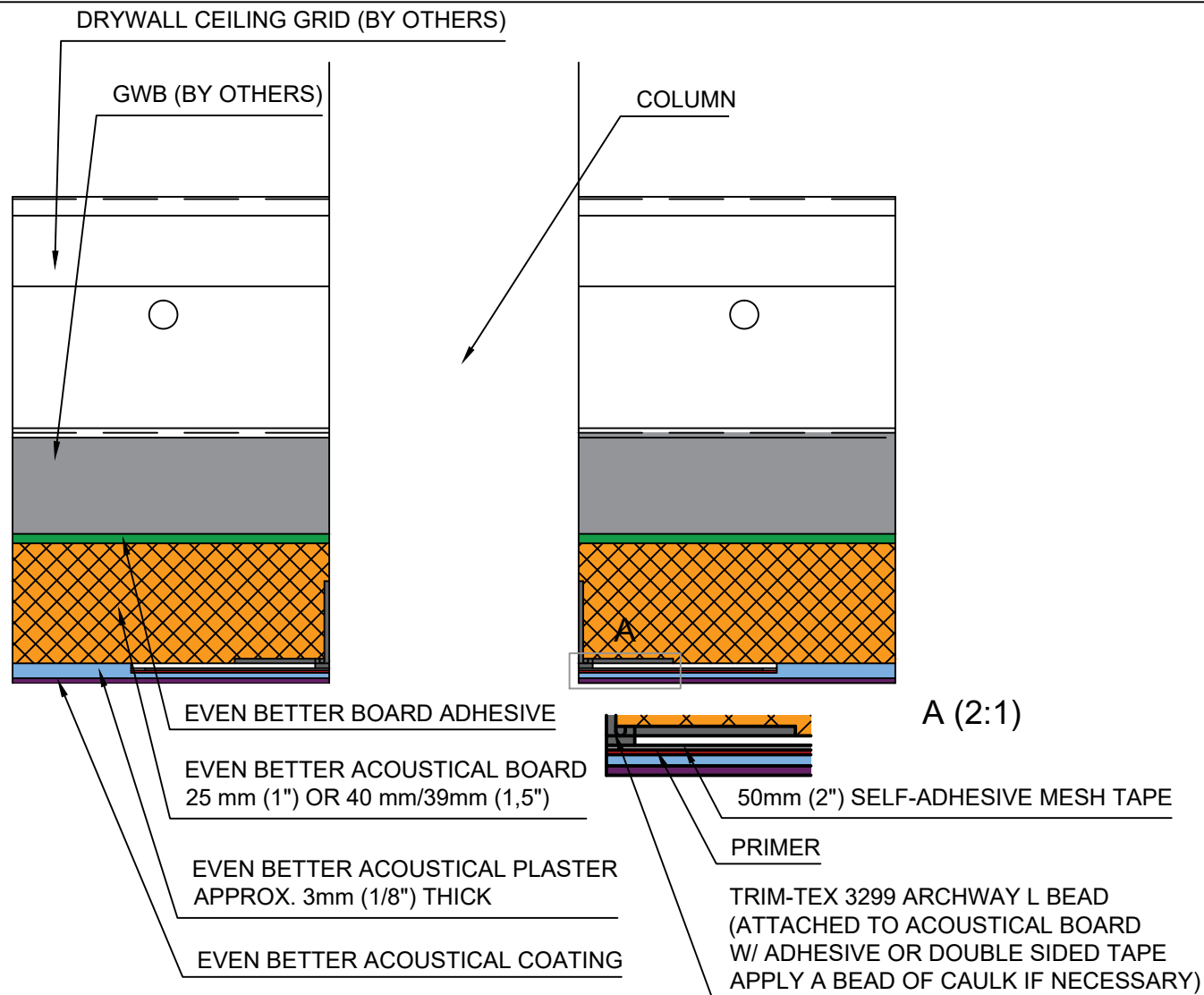

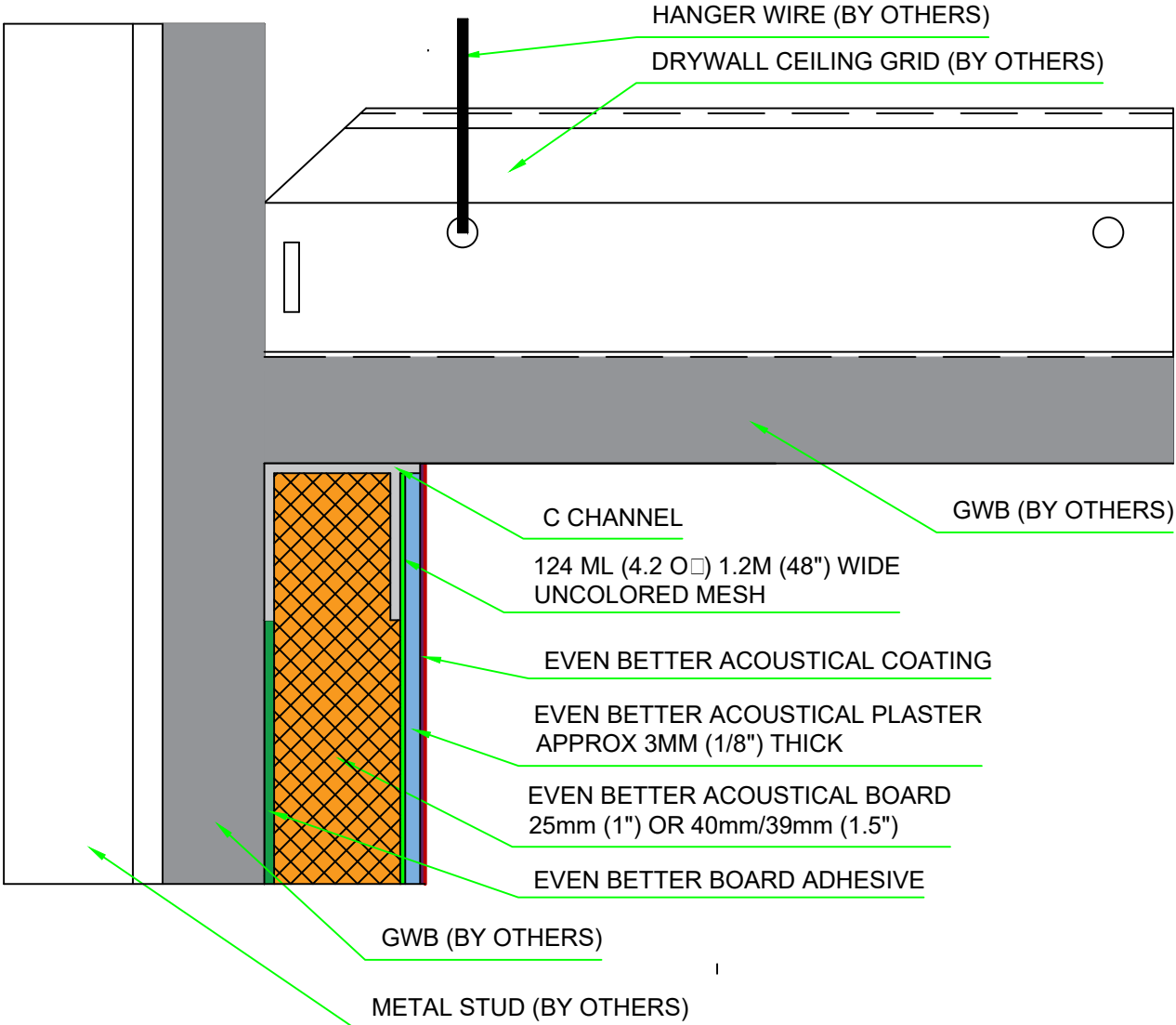

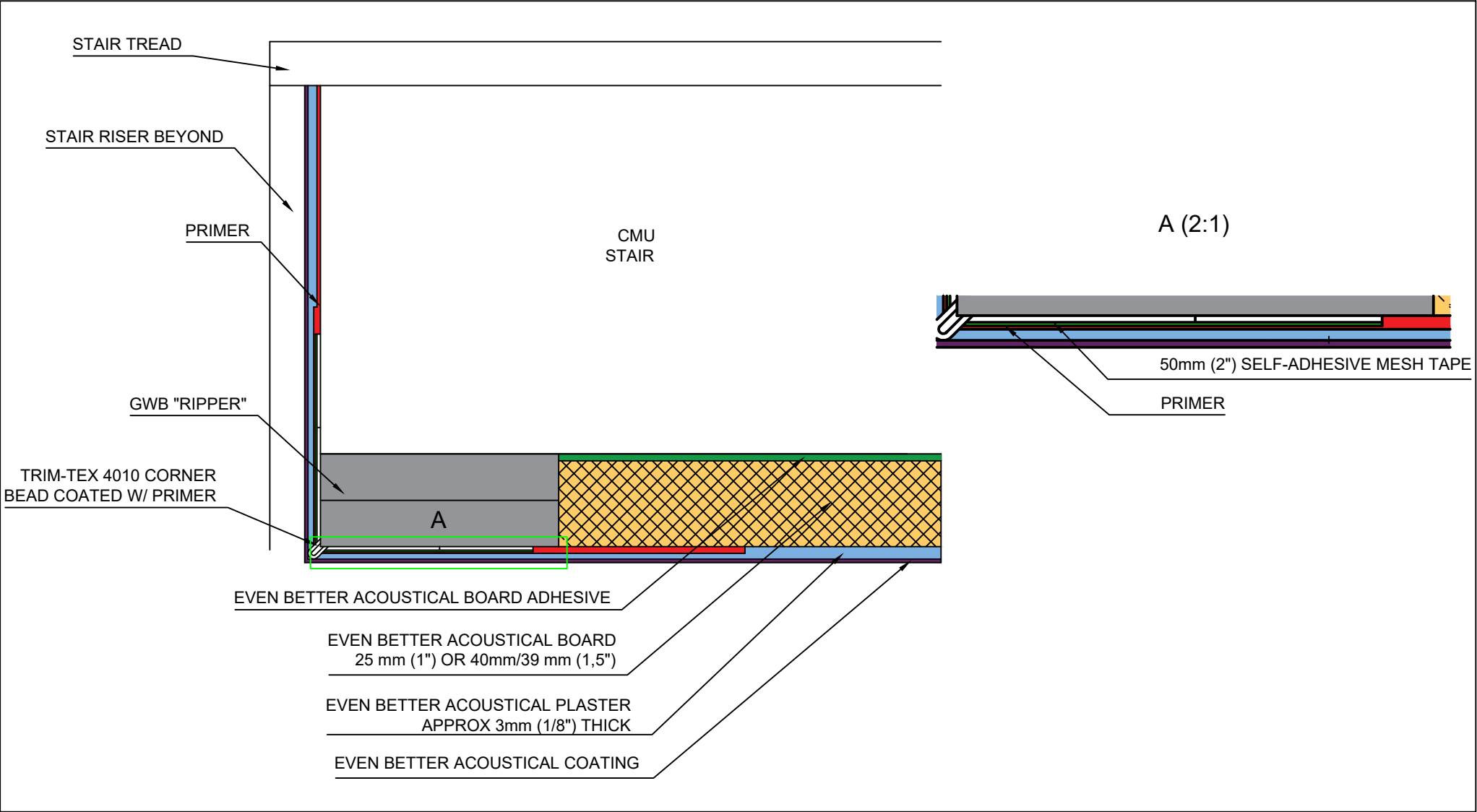

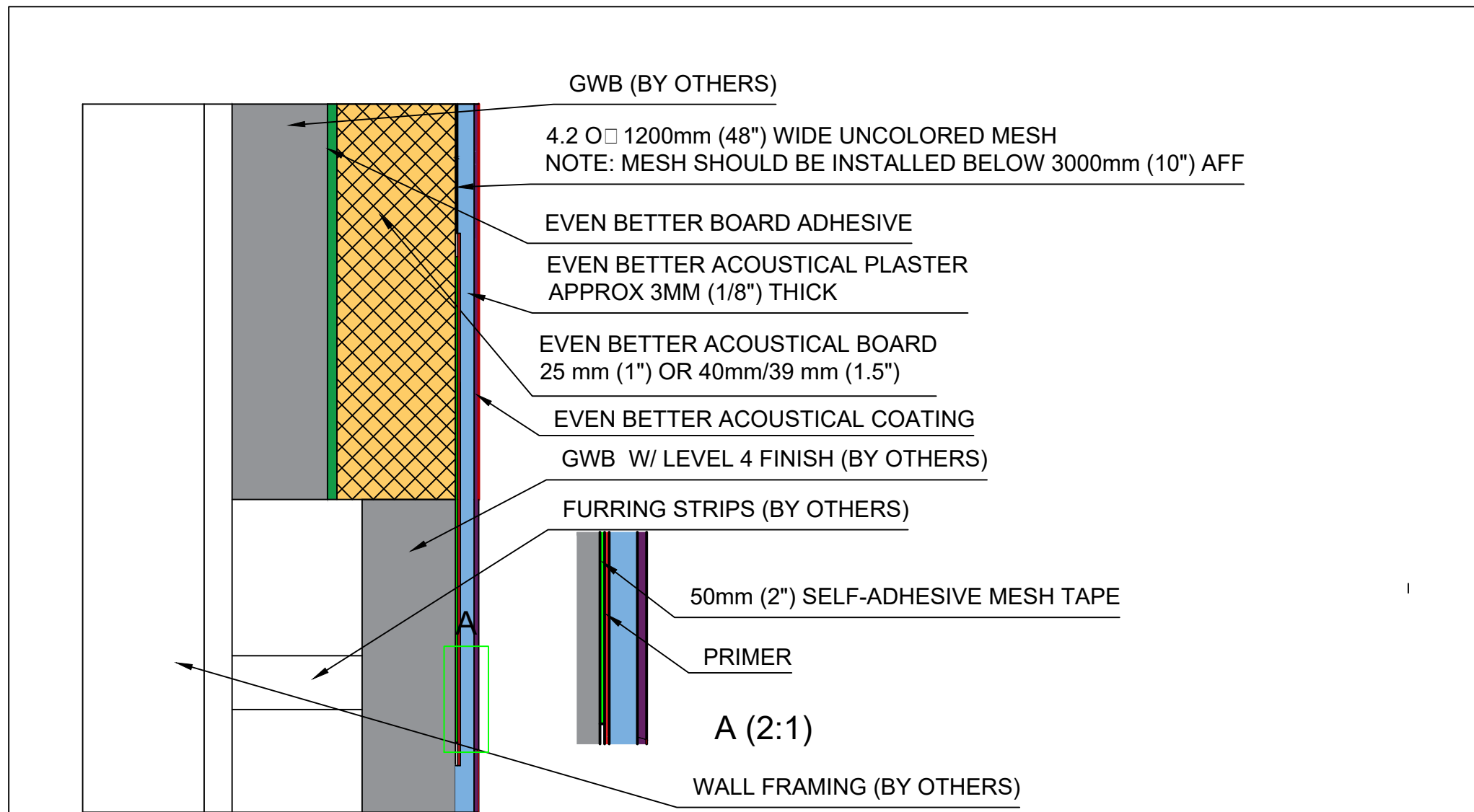

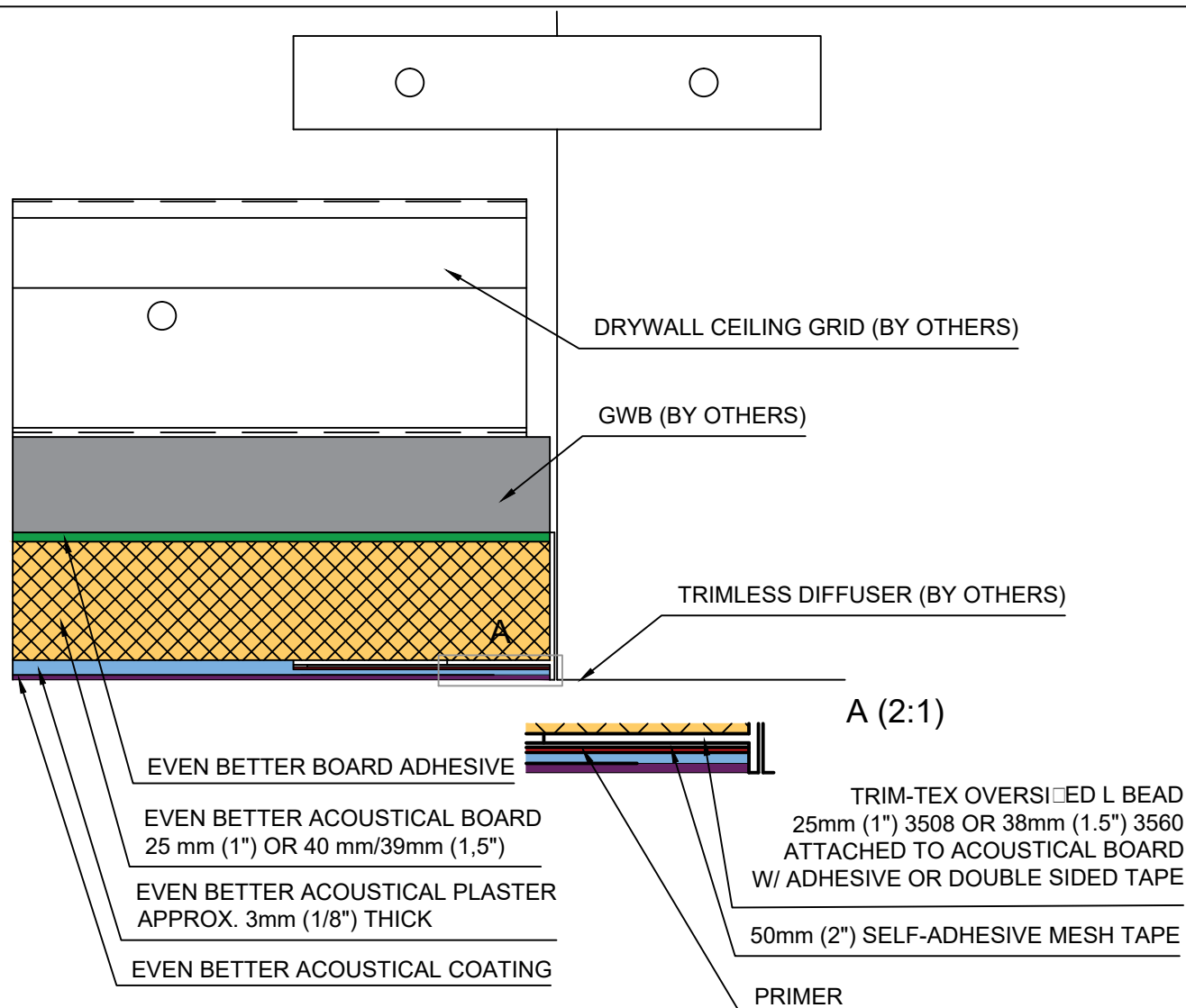



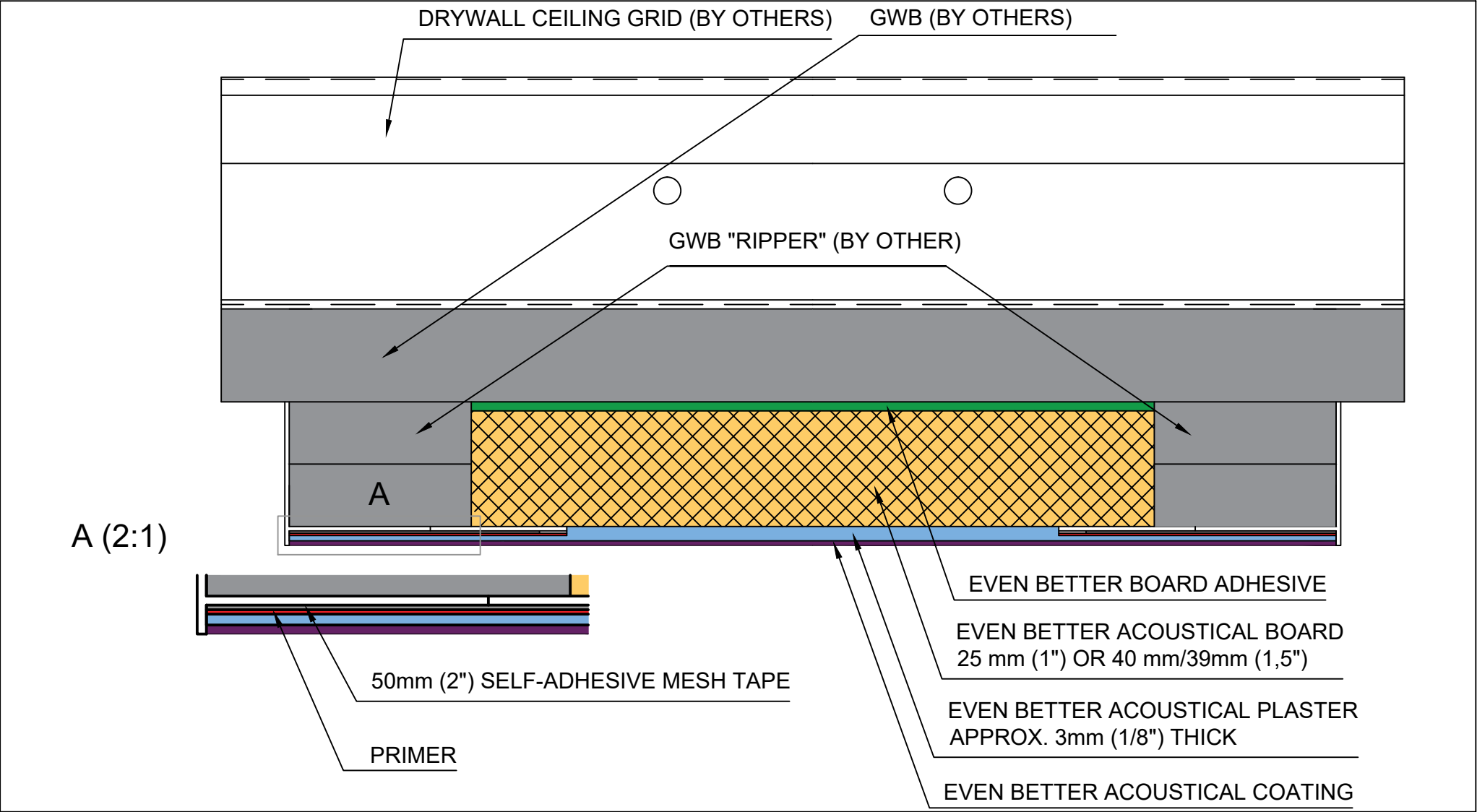

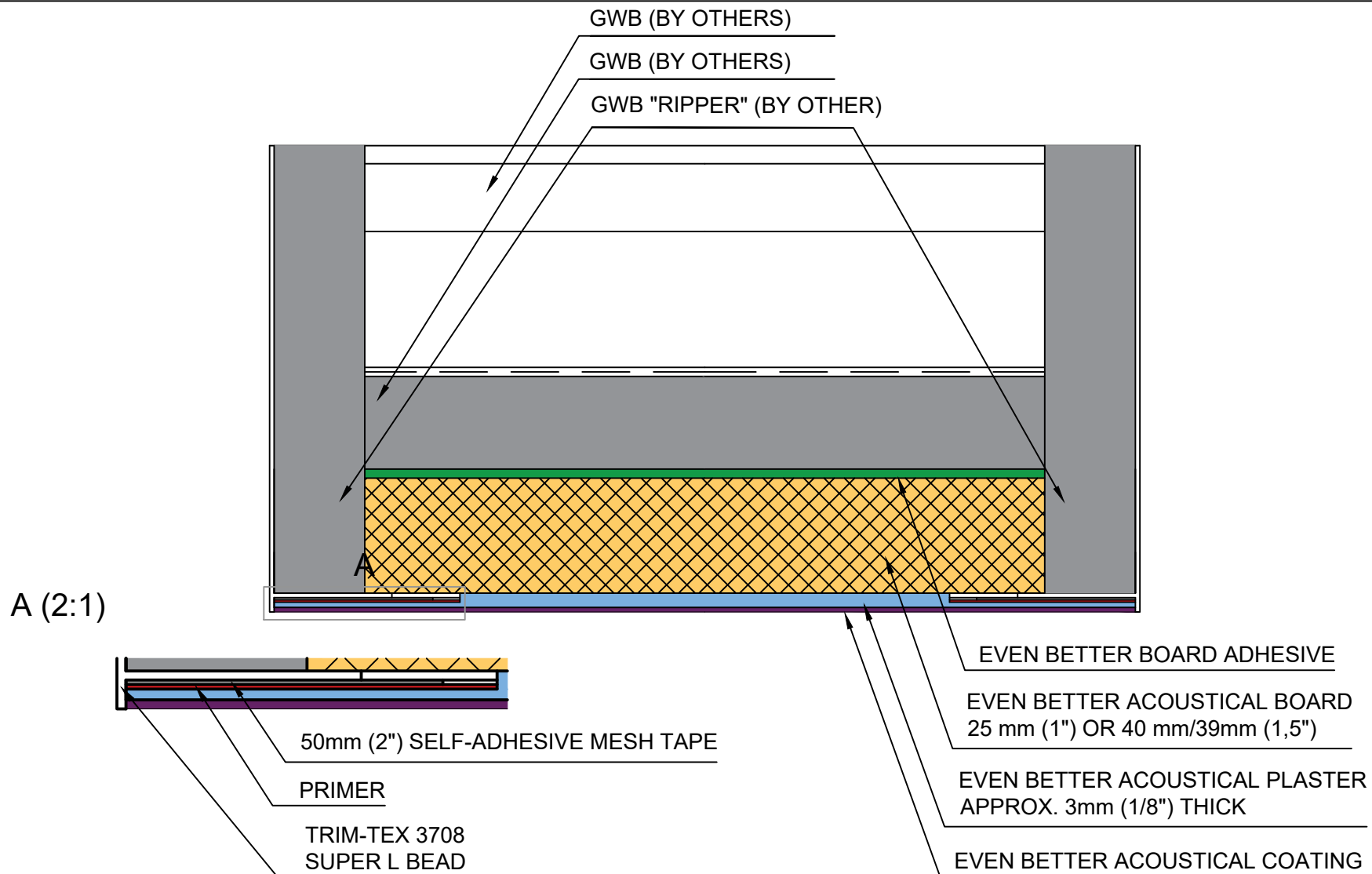

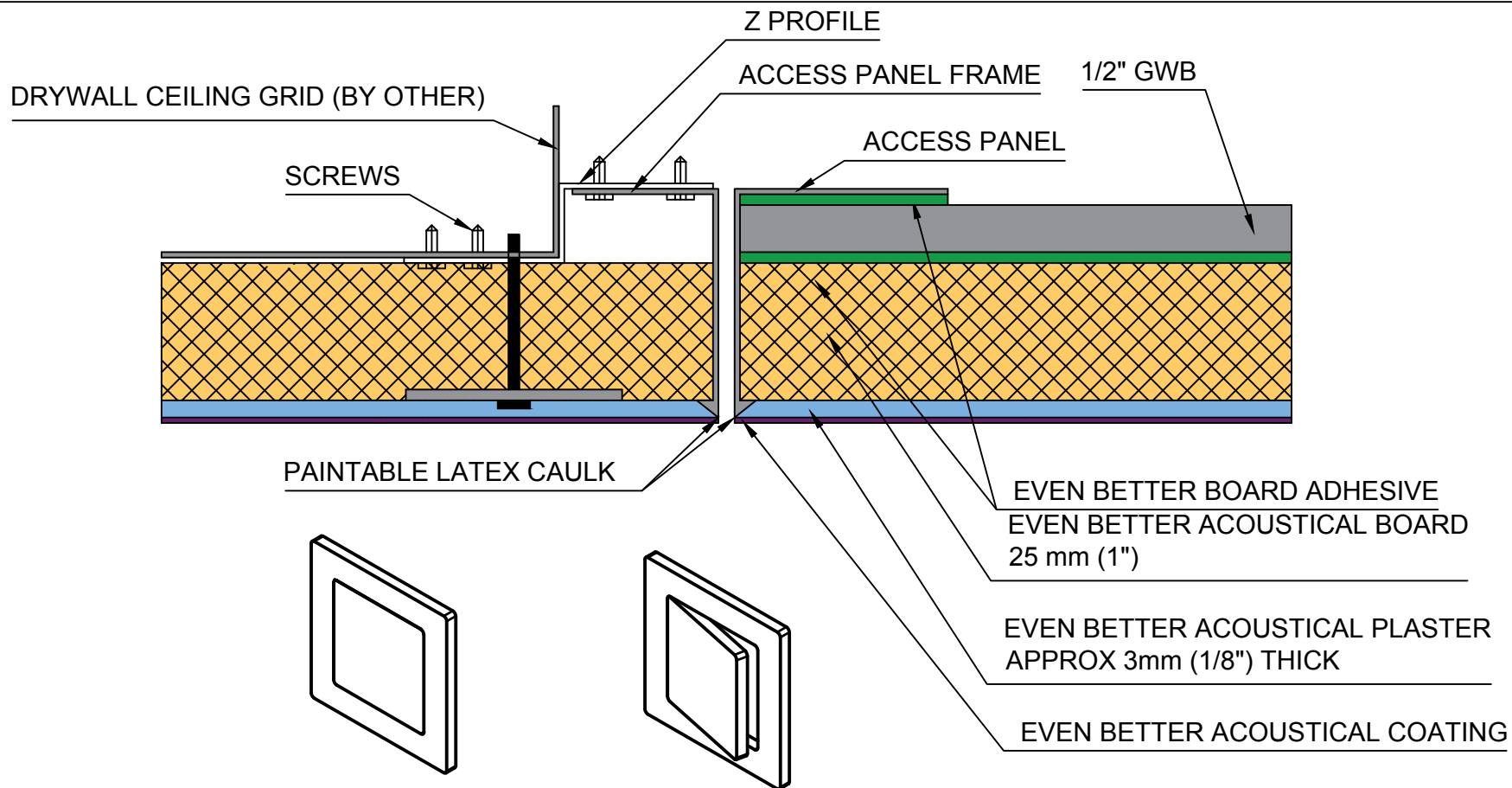

Access Panel Door Size - Framing Opening Requirements (including Z Clip Dims)

300mm x 300mm (11.8" x 11.8") - frame at 394mm x 394mm (15.5" x 15.5")

400mm x 400mm (15.7" x 15.7") - frame at 493mm x 493mm (19.4" x 19.4")

455mm x 455mm (17.9" x 17.9") - frame at 549mm x 549mm (21.6" x 21.6")

600mm x 600mm (23.6" x 23.6") - frame at 694mm x 694mm (27.3" x 27.3")

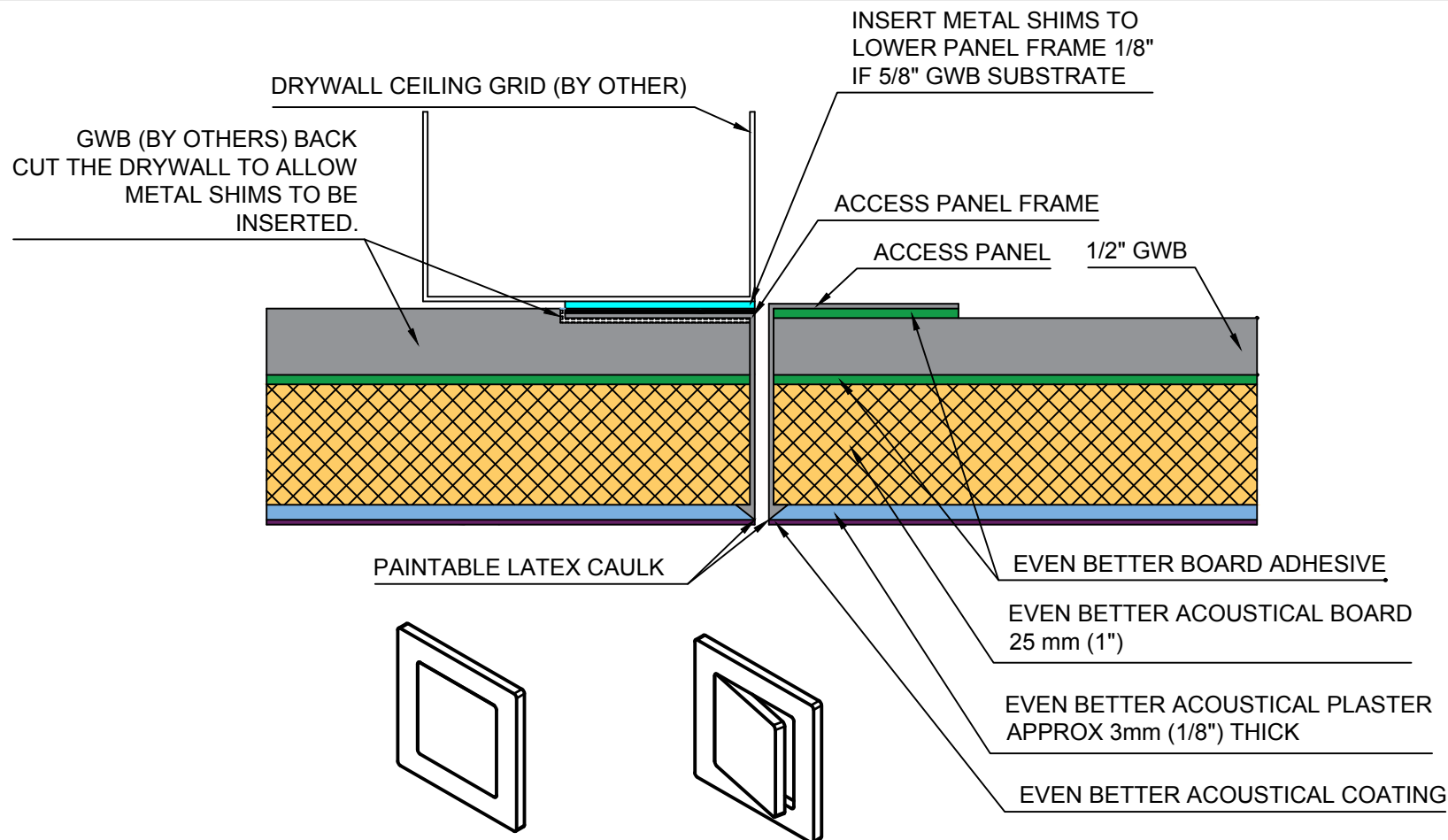

Access Panel Door Size - Framing Opening Requirements

300mm x 300mm (11.8" x 11.8")	- frame at 332mm x 332mm (13.1" x 13.1")
400mm x 400mm (15.7" x 15.7")	- frame at 436mm x 436mm (17.2" x 17.2")
455mm x 455mm (17.9" x 17.9")	- frame at 488mm x 488mm (19.2" x 19.2")
600mm x 600mm (23.6" x 23.6")	- frame at 635mm x 635mm (25" x 25")

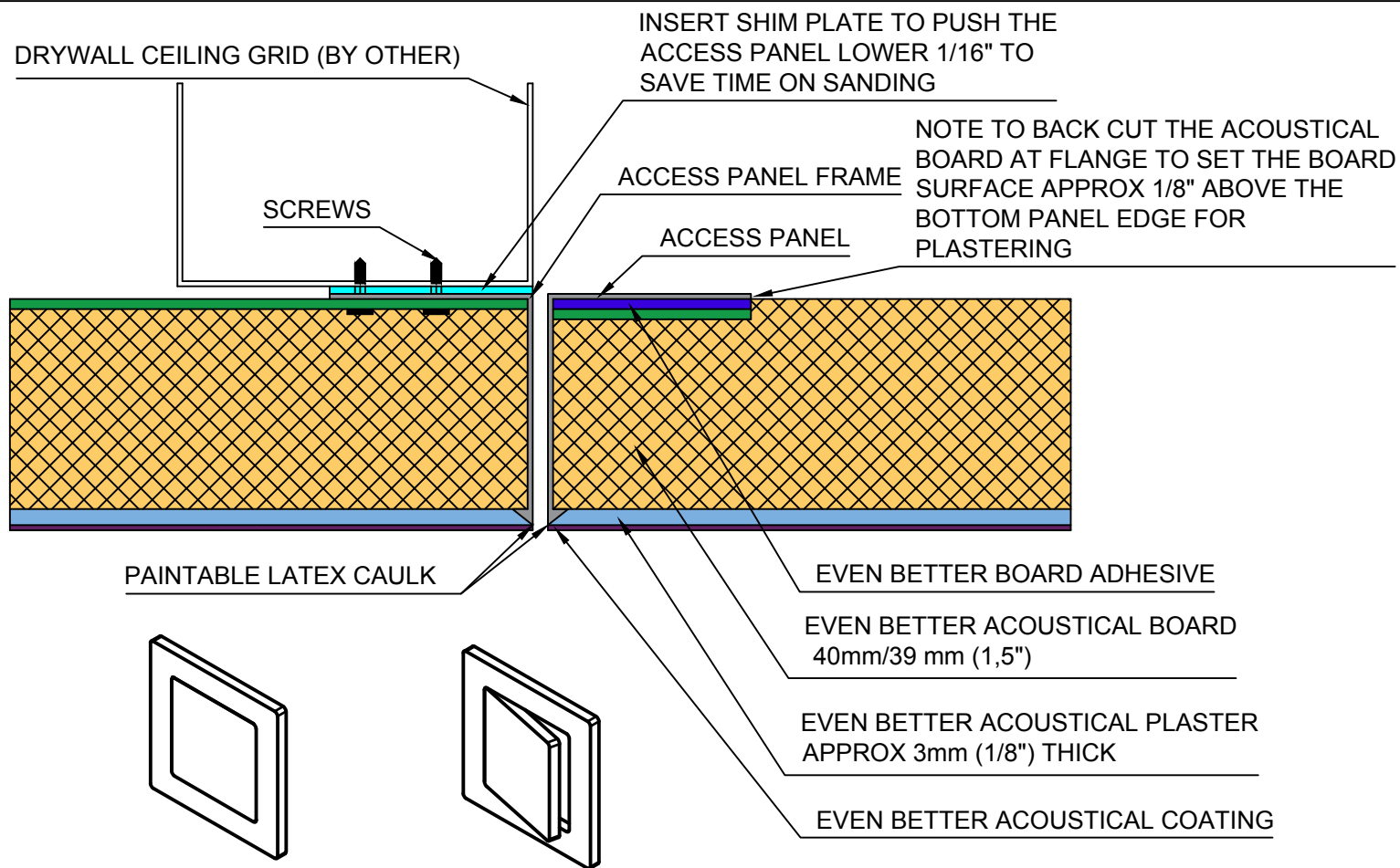

#### Access Panel Door Size - Framing Opening Requirements

300mm x 300mm (11.8" x 11.8") - frame at 332mm x 332mm (13.1" x 13.1")  
 400mm x 400mm (15.7" x 15.7") - frame at 436mm x 436mm (17.2" x 17.2")  
 455mm x 455mm (17.9" x 17.9") - frame at 488mm x 488mm (19.2" x 19.2")  
 600mm x 600mm (23.6" x 23.6") - frame at 635mm x 635mm (25" x 25")

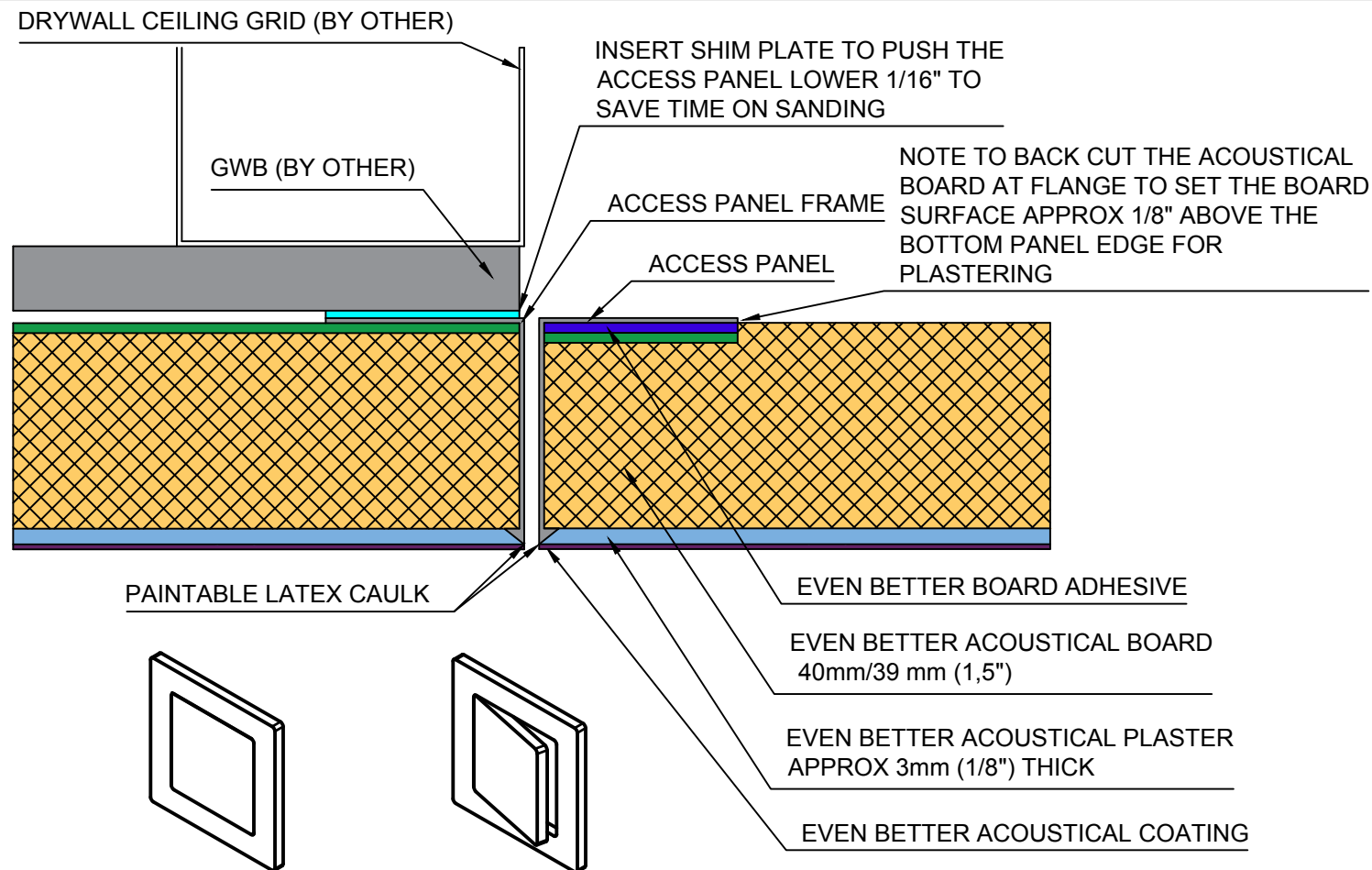

#### Access Panel Door Size - Framing Opening Requirements

300mm x 300mm (11.8" x 11.8") - frame at 332mm x 332mm (13.1" x 13.1")  
 400mm x 400mm (15.7" x 15.7") - frame at 436mm x 436mm (17.2" x 17.2")  
 455mm x 455mm (17.9" x 17.9") - frame at 488mm x 488mm (19.2" x 19.2")  
 600mm x 600mm (23.6" x 23.6") - frame at 635mm x 635mm (25" x 25")